

Christian HER

BRAZILIAN DREAM

for Concert Band

Pièce pour Orchestre d'Harmonie

Duration: ca 03:23

Please notify the composer of each public performance
of this composition (date, place, event)

*Merci d'informer le compositeur de chaque interprétation publique
de cette composition (date, lieu, évènement)*

Contact

christian-her@outlook.fr

BRAZILIAN DREAM

for Concert Band

SCORE in C (20 pages) - Duration: ca 3:23

Christian HER

Moderate Bossa Nova ♩ = 115

Flute I
Flute II

mf, sostenuto, vibrato

Flute III
Flute IV

mf, sostenuto, vibrato

Oboe

Eb Clarinet
(optional)

Clarinet I

Clarinet II & III

Alto Saxophone I

Alto Saxophone II
(or Alto Clarinet)

Tenor Saxophone

Baritone Saxophone
Bass Clarinet

Bassoon

Trumpet I

Trumpet II

Flugelhorn
or Cornet

Horn I, II, III

Hrn I
p

Trombone I, II, III

Euphonium
or Baritone

Tuba

String Bass

Vibraphone

motor on, slow vibrato
p (with pedal)

Percussion: Claves, Guiro

CLAVES
mf, marcato
GUIRO

Drum Set

mf
cross stick
B.D.

Fl I-II

Fl III-IV

Ob

Eb Cl

Cl I

Cl II-III

A S I

A S II

T S

Bar S

B Cl

Bsn

Trp I

Trp II

Flgh (Cnt)

Hrn

Trb

Euph (Bar)

Tuba S Bass

Vib

Perc

CLAVES

Ride Cymbal

Dr

S.D.

H.T.

M.T.

L.T.

1

Fl I-II

Fl III-IV

Ob
espress. (vibr.)
mf

Eb Cl
mf

Cl I
mf

Cl II-III
mf
unis.

As I
mp, sost. ma dolce

As II
mp, sost. ma dolce

Ts
mp, sost. ma dolce

Bar S
B Cl
mp, sost. ma dolce

Bsn

Trp I

Trp II

Flgh (Cnt)

Hrn

Trb

Euph (Bar)

Tuba
S Bass
(arco)
mp

Vib
mf, dolce

Dr
Spl. (closed H.H.)

Fl I-II

Fl III-IV

Ob

Eb Cl

Cl I

Cl II-III

A S I

A S II

T S

Bar S

B Cl

Bsn

Trp I

Trp II

Flgh (Cnt)

Hrn

Trb

Euph (Bar)

Tuba

S Bass

Vib

Dr

2 unis.
mf, espress. (vibr.)

Fl I-II

Fl III-IV unis.
mf, espress. (vibr.)

Ob

Eb Cl

Cl I

Cl II-III

AS I *sim.*

AS II *sim.*

TS *sim.*

Bar S *sim.*

B Cl *sim.*

Bsn

Trp I *con sordina (sin'al fine)*
p, dolce ma sost.

Trp II *con sordina (sin'al fine)*
p, dolce ma sost.

Flgh (Cnt)

Hrn

Trb

Euph (Bar)

Tuba

S Bass

Vib

Dr

Fl I-II

Fl III-IV

Ob

Eb Cl

Cl I

Cl II-III

A S I

A S II

T S

Bar S
B Cl

Bsn

Trp I

Trp II

Flgh
(Cnt)

Hrn

Trb

Euph
(Bar)

Tuba
S Bass

Vib

Dr

3 div.

Fl I-II *mf, ben cant. (vibrato)*

Fl III-IV *mf, ben cant. (vibrato)*

Ob

+ Eb Cl (optional)

Cl I *mf, ben cant.*

Cl II-III

A S I

A S II

T S

Bar S

B Cl

Bsn

Trp I

Trp II

Flgh (Cnt)

Hrn I *sempre ben tenuto mp*

Hrn II *sempre ben tenuto mp*

Hrn III *sempre ben tenuto mp*

Trb I *sempre ben tenuto p*

Trb II *sempre ben tenuto p*

Trb III *sempre ben tenuto p*

Euph (Bar) *sempre ben tenuto mp*

Tuba S Bass *mp*

Vib *mp*

Dr

Fl I-II

Fl III-IV

Ob

Cl I

Cl II-III

AS I

AS II

TS

Bar S

B Cl

Bsn

Trp I

Trp II

Flgh (Cnt)

Hrn I

Hrn II

Hrn III

Trb I

Trb II

Trb III

Euph (Bar)

Tuba

S Bass

Vib

Dr

Solo

mf, espress. (vibr.)

simile

ad lib. Solo con sordina in default of Oboe

mf, espress. (vibr.)

simile

Fl I-II

Fl III-IV

Ob

Cl I

Cl II-III

AS I

AS II

TS

Bar S

B Cl

Bsn

Trp I

Trp II

Flgh (Cnt)

Hrn I

Hrn II

Hrn III

Trb I

Trb II

Trb III

Euph (Bar)

Tuba S Bass

Vib

Dr

mp

This page of the musical score for "Brazilian Dream" features the following parts and musical details:

- Flutes III-IV:** Similar melodic line to Flutes I-II.
- Clarinet II-III:** Rested.
- Saxophones A I & A II:** Rested.
- Tuba:** Rested.
- Baritone Saxophone:** Rested.
- Bass Clarinet:** Rested.
- Bassoon:** Rested.
- Trumpet II:** Rested.

4 unis

Fl I-II *mf, espress. (vibr.)*

Fl III-IV *mf, espress. (vibr.)*

Ob

Cl I

Cl II-III

AS I *mp (come prima)*

AS II *mp (come prima)*

TS *mp (come prima)*

Bar S
B Cl *mp (come prima)*

Bsn

(Tutti)

Trp I *p, dolce ma sost.*

Trp II *p, dolce ma sost.*

Flgh
(Cnt) *mf, dolce*

Hrn I

Hrn II

Hrn III

Trb I

Trb II

Trb III

Euph
(Bar)

Tuba
S Bass *mp*

Vib *mf, dolce*

Dr

Fl I-II

Fl III-IV

Ob

Cl I

Cl II-III

AS I

AS II

TS

Bar S
B Cl

Bsn

Trp I

Trp II

Flgh
(Cnt)

Hrn I

Hrn II

Hrn III

Trb I

Trb II

Trb III

Euph
(Bar)

Tuba
S Bass

Vib

Dr

5

Fl

Ob

Eb Cl

Cl I

Cl II-III

A S I

A S II

T S

Bar S

B Cl

Bsn

Trp I

Trp II

Flgh (Cnt)

Hrn I

Hrn II

Hrn III

Trb I

Trb II

Trb III

Euph (Bar)

Tuba S Bass

Vib

Dr

ben cant. (vibrato)

quasi f

ben cant. (vibrato)

quasi f

ben cant. (vibrato)

quasi f

p

p

p

pp

pp

pp

p

mp

mp

Fl

Ob

Eb Cl

Cl I

Cl II-III

A S I

A S II

T S

Bar S
B Cl

Bsn

Trp I

Trp II

Flgh
(Cnt)

Hrn I

Hrn II

Hrn III

Trb I

Trb II

Trb III

Euph
(Bar)

Tuba
S Bass

Vib

Dr

(Solo)

mf

Fl

Ob

Eb Cl

Cl I

Cl II-III

A S I

A S II

T S

Bar S
B Cl

Bsn

Trp I

Trp II

Flgh
(Cnt)

Hrn I

Hrn II

Hrn III

Trb I

Trb II

Trb III

Euph
(Bar)

Tuba
S Bass

Vib

Dr

con calma

con calma

con calma

Fl

Ob

Eb Cl

Cl I

Cl II-III

A S I

A S II

T S

Bar S
B Cl

Bsn

Trp I

Trp II

Flgh
(Cnt)

Hrn I

Hrn II

Hrn III

Trb I

Trb II

Trb III

Euph
(Bar)

Tuba
S Bass

Vib

Dr

6

Fl I-II *mf, vibr.* *p*

Fl III-IV *mf, vibr.* *p*

Ob *mf, vibr.* *p*

+ Eb Cl (optional)

Cl I *mf (sin'al fine)*

Cl II *mf (sin'al fine)*

Cl III *mf (sin'al fine)*

As I *mp (sin'al fine)*

As II *mp (sin'al fine)*

TS *mp (sin'al fine)*

Bar S *mf (sin'al fine)*

B Cl *mf (sin'al fine)*

Bsn *mf*

Trp I *pp*

Trp II *pp*

Flgh (Cnt) *mp* *pp*

Hrn I *mp*

Hrn III *mp*

Hrn II *mp*

Trb *p* I-II

Euph (Bar) *mp*

Tuba *mf*

S Bass *mf*

Vib *mf*

Dr

Fl I-II *mf, vibr.* *p* *mf, vibr.*

Fl III-IV *mf, vibr.* *p* *mf, vibr.*

Ob *mf, vibr.* *p* *mf, vibr.*

Cl I

Cl II

Cl III

AS I

AS II

TS

Bar S

B Cl

Bsn

Trp I

Trp II

Flgh (Cnt) *mp* *pp* *mp*

Hrn I

Hrn III

Hrn II

Trb

Euph (Bar)

Tuba

S Bass

Vib

Dr

Fl I-II *p*

Fl III-IV *p*

Ob *p*

Cl I

Cl II *(non cresc.)*

Cl III *(non cresc.)*

As I *(non cresc.)*

As II *(non cresc.)*

TS

Bar S

B Cl

Bsn

Trp I

Trp II

Flgh (Cnt) *pp*

Hrn I

Hrn III

Hrn II

Trb II-III

Euph (Bar)

Tuba

S Bass

Vib

Dr

Fl I-II *mf, un poco vibr.* **senza rall.**

Fl III-IV *sosten. e vibrato* **mf**

Ob *mp, sosten.*

Cl I

Cl II

Cl III

As I

As II

TS

Bar S

B Cl

Bsn

Trp I *p*

Trp II *p*

Flgh (Cnt) *mp, sosten.*

Hrn I

Hrn III

Hrn II

Trb

Euph (Bar)

Tuba *(non dim.)*

S Bass

Vib

Dr *(Ride)* *Spl.* *closed H.H.*

BRAZILIAN DREAM

Christian HER

FLUTE I

Moderate Bossa Nova ♩ = 115

mf, sostenuto, vibrato

mf, espress. (vibr.)

mf, ben cant. (vibrato)

3

4

mf, espress. (vibr.)

5

20

6

2

mf, vibr. *p*

1

2

mf, vibr. *p*

mf, vibr. *p*

9

senza rall.

mf, un poco vibr. *senza rall.*

BRAZILIAN DREAM

Christian HER

FLUTE II

Moderate Bossa Nova ♩ = 115

mf, sostenuto, vibrato

mf, espress. (vibr.)

mf, ben cant. (vibrato)

4

mf, espress. (vibr.)

5

20

6

2

mf, vibr. *p*

1

mf, vibr. *p*

mf, vibr. *p*

9

senza rall.

mf, un poco vibr.

BRAZILIAN DREAM

Christian HER

FLUTE III

Moderate Bossa Nova ♩ = 115

mf, sostenuto, vibrato

mf, espress. (vibr.)

mf, ben cant. (vibrato)

mf, ben cant. (vibrato)

mf, ben cant. (vibrato)

mf, ben cant. (vibrato)

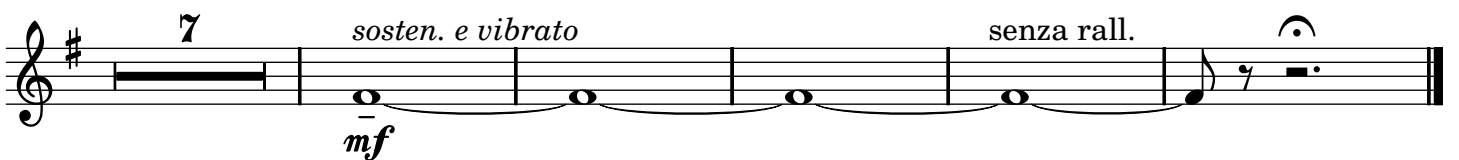
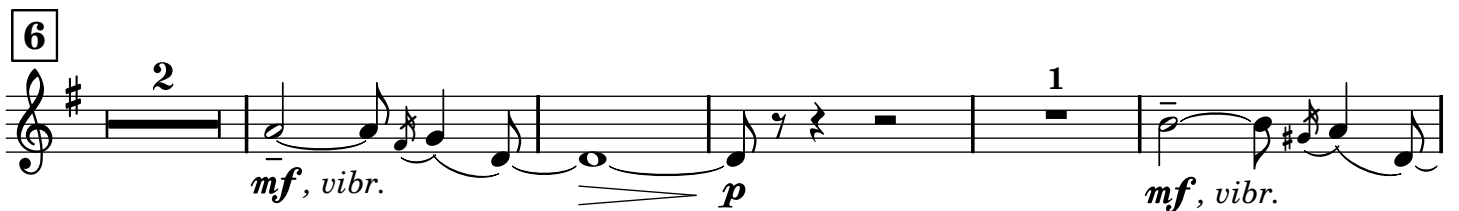
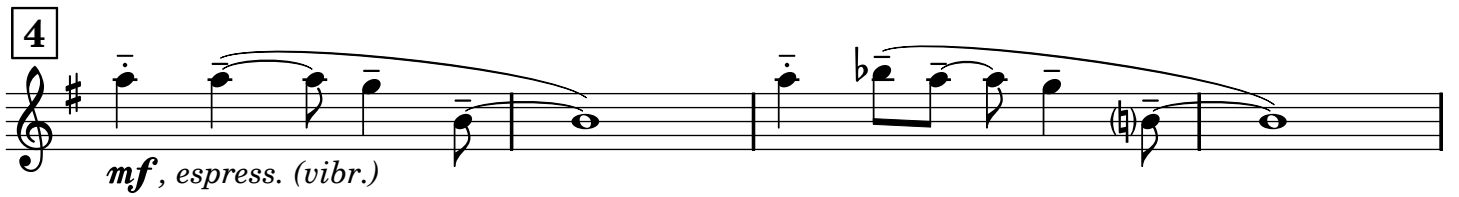

BRAZILIAN DREAM

Christian HER

FLUTE IV

Moderate Bossa Nova ♩ = 115

1 8

mf, sostenuto, vibrato

2

mf, espress. (vibr.)

3

mf, ben cant. (vibrato)

BRAZILIAN DREAM

Christian HER

OBOE

Moderate Bossa Nova ♩ = 115

1
8
mf
espress. (vibr.)

2 8 3 6

Solo
mf, espress. (vibr.)
simile

1

4 8 5 20 6 2

mf, vibr. *p* *mf, vibr.*

p *mf, vibr.* *p*

7
mp, sosten.
senza rall.

BRAZILIAN DREAM

Christian HER

E♭ CLARINET (optional)

Moderate Bossa Nova ♩ = 115

8 1
mf

2 8

3
mf, ben cant.

3

4 8 5 20 6

mf (sin'al fine)

senza rall.

BRAZILIAN DREAM

Christian HER

Bb CLARINET I

Moderate Bossa Nova ♩ = 115

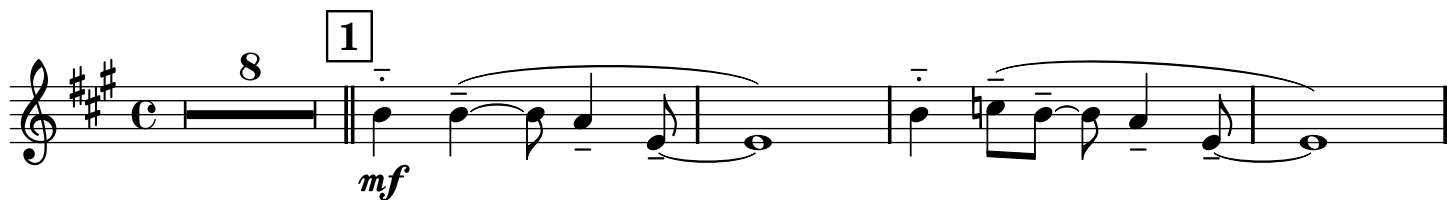

8 1 *mf*

2 8

3 *mf, ben cant.*

3

4 8 5 20 6
mf (sin'al fine)

senza rall.

BRAZILIAN DREAM

Christian HER

Bb CLARINET II & III

Moderate Bossa Nova ♩ = 115

8 **1** unis. II & III

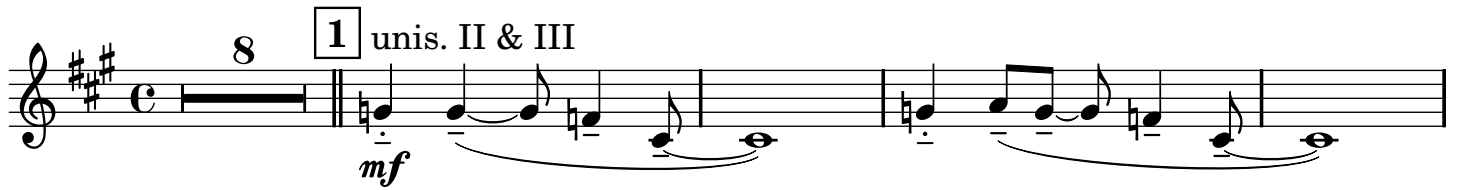

4 **5** (T S, Bar S, B Cl, Bsn)

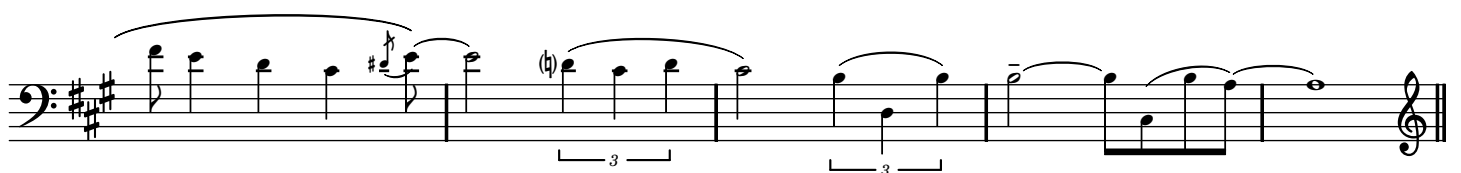

6

divisi

mf (sin'al fine)*mf* (sin'al fine)

BRAZILIAN DREAM

Christian HER

E♭ ALTO SAXOPHONE I

Moderate Bossa Nova ♩ = 115

8 1

mp, sost. ma dolce

2

sim.

3 18 4

mp *mp (come prima)*

5 20

mp

6

mp (sin'al fine)

(non cresc.)

senza rall.

BRAZILIAN DREAM

Christian HER

E♭ ALTO SAXOPHONE II
(or E♭ ALTO CLARINET)

Moderate Bossa Nova ♩ = 115

8 1

mp, *sost. ma dolce*

2

sim.

3 20

4

mp (*come prima*)

5 20 6

mp (*sin'al fine*)

(*non cresc.*)

senza rall.

BRAZILIAN DREAM

Christian HER

Bb TENOR SAXOPHONE

Moderate Bossa Nova ♩ = 115

8 1

mp, sost. ma dolce

2

sim.

3 18 4

mp

mp (come prima)

5 *ben cant. (vibrato)*

quasi f

con calma

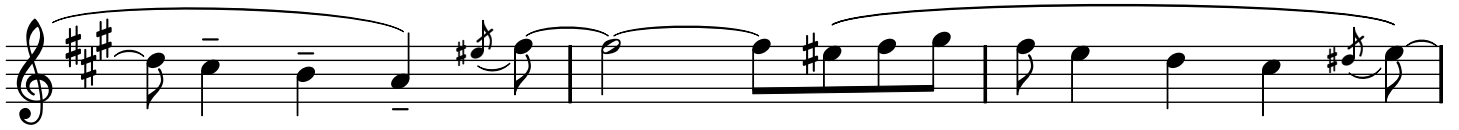

BRAZILIAN DREAM

Christian HER

E♭ BARITONE SAXOPHONE

Moderate Bossa Nova ♩ = 115

8 1

mp, sost. ma dolce

2

sim.

3 20

4

mp (come prima)

5

ben cant. (vibrato)

quasi f

con calma

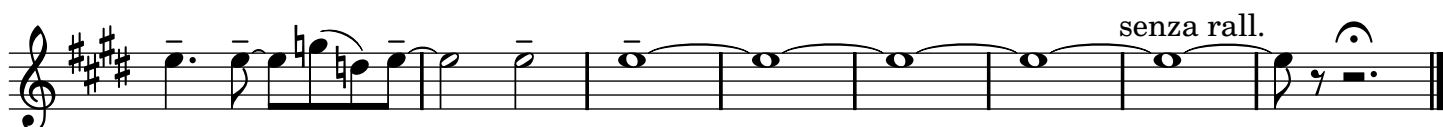
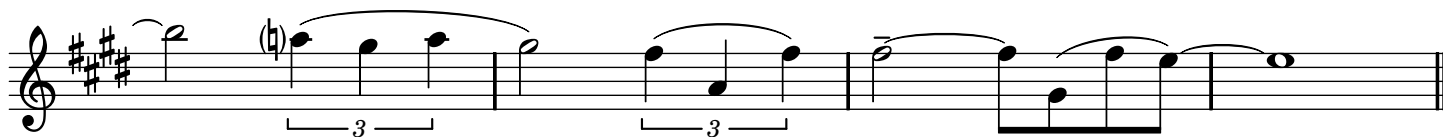
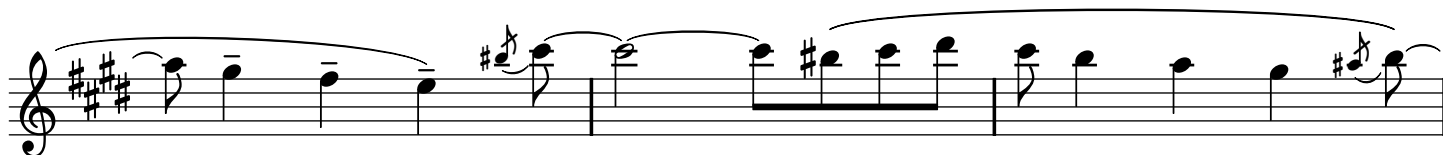

BRAZILIAN DREAM

Christian HER

Bb BASS CLARINET

Moderate Bossa Nova ♩ = 115

8 1

mp, sost. ma dolce

2

sim.

3 20

mp (come prima)

4

mp (come prima)

5

ben cant. (vibrato)

quasi f

quasi f

con calma

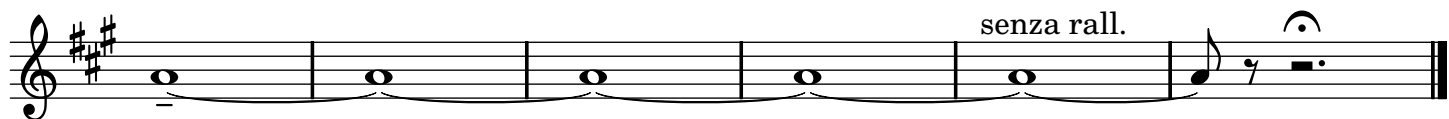
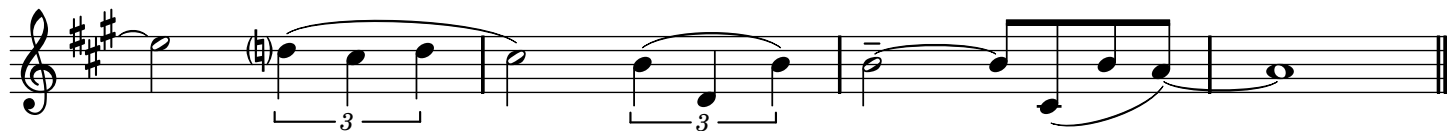
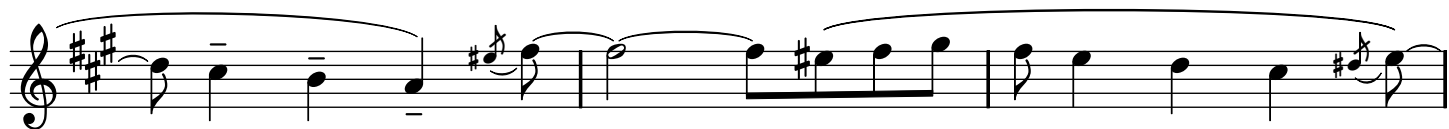

BRAZILIAN DREAM

Christian HER

BASSOON

Moderate Bossa Nova ♩ = 115

8 1 8 2 8 3 20 4 8
(Fl, Cl I)

5 *ben cant. (vibrato)*
quasi f

con calma

6 3 3 3

mf

7 *senza rall.*

BRAZILIAN DREAM

Christian HER

Bb TRUMPET I

Moderate Bossa Nova ♩ = 115

2 *con sordina (sin'al fine)*

1 8 **1** 8

p, dolce ma sost.

3 *ad lib. Solo con sordina in default of Oboe* *simile*

6

mf, espress. (vibr.)

4 (Tutti)

p, dolce ma sost.

5 20 **6** 2

pp

7 *senza rall.*

p

BRAZILIAN DREAM

Christian HER

Bb TRUMPET II

Moderate Bossa Nova ♩ = 115

8 1 8 2 *con sordina (sin'al fine)*
p, dolce ma sost.

3 20

4 *p, dolce ma sost.*

5 20

6 2 1 *pp*

7 *p* *senza rall.*

BRAZILIAN DREAM

Christian HER

Bb FLUGELHORN

or Bb CORNET

Moderate Bossa Nova ♩ = 115

8 1 8 2 8 3 14 *mp*

4 1 *mf, dolce*

1

5 20 6 2 1 *mp* *pp*

mp *pp* *mp*

7 *pp* *mp, sosten.* senza rall.

BRAZILIAN DREAM

Christian HER

F HORN I

Moderate Bossa Nova ♩ = 115

p

3 *sempre ben tenuto*
mp

4 8 **5**
p

6
mp

6 *senza rall.*

BRAZILIAN DREAM

Christian HER

E♭ HORN I

Moderate Bossa Nova ♩ = 115

1 8
p

2 3
mp *sempre ben tenuto*

4 8

5
p

6
mp

6 *senza rall.*

BRAZILIAN DREAM

Christian HER

F HORN II

Moderate Bossa Nova ♩ = 115

8 **1** 8 **2** 8 **3** *sempre ben tenuto*
mp

4 8 **5**
p

6
mp

6 *senza rall.*

BRAZILIAN DREAM

Christian HER

E♭ HORN II

Moderate Bossa Nova ♩ = 115

8 1 8 2 8 3 *sempre ben tenuto*
mp

4 8 5 *p*

6 *mp*

6 *senza rall.*

BRAZILIAN DREAM

Christian HER

F HORN III

Moderate Bossa Nova ♩ = 115

8 1 8 2 8 3 *sempre ben tenuto*

mp

4 8 5 *p*

6 2 2 *mp*

2 6 *senza rall.*

BRAZILIAN DREAM

Christian HER

E♭ HORN III

Moderate Bossa Nova ♩ = 115

8 1 8 2 8 3 *sempre ben tenuto*

4 8 5 *p*

6 2 2 *mp*

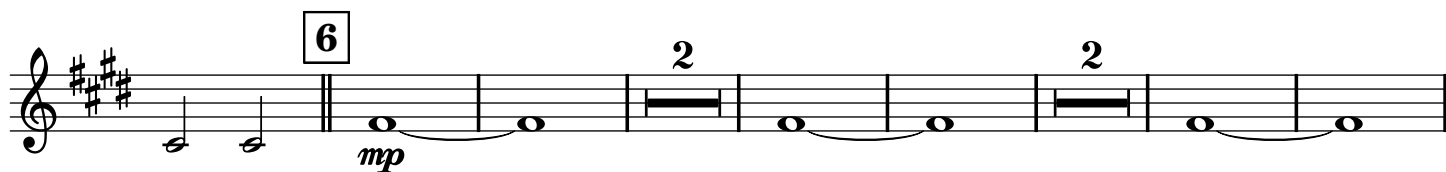

2 6 *senza rall.*

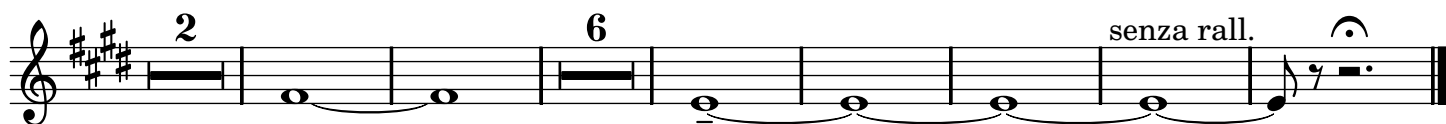

BRAZILIAN DREAM

Christian HER

C TROMBONE I

Moderate Bossa Nova ♩ = 115

8 **1** 8 **2** 8 **3** *sempre ben tenuto*

p

4 8

5

pp

6

p

6 *senza rall.*

BRAZILIAN DREAM

Christian HER

C TROMBONE II

Moderate Bossa Nova ♩ = 115

8 1 8 2 8 3 *sempre ben tenuto*

p

pp

p

senza rall.

BRAZILIAN DREAM

Christian HER

C TROMBONE III

Moderate Bossa Nova ♩ = 115

8 1 8 2 8 3 *sempre ben tenuto*

p

4 8

5
pp

6
p

2 2

senza rall.

BRAZILIAN DREAM

Christian HER

EUPHONIUM or BARITONE

C - Bass Clef

Moderate Bossa Nova ♩ = 115

8 1 8 2 8 3 *sempre ben tenuto*

mp

4 8 5

p

6

mp

senza rall.

BRAZILIAN DREAM

Christian HER

EUPHONIUM or BARITONE

Bb - Treble Clef

Moderate Bossa Nova ♩ = 115

8 1 8 2 8 3 *sempre ben tenuto*

4 8 5 *p*

6 *mp*

senza rall.

BRAZILIAN DREAM

Christian HER

CONTRABASS TUBA in C (CC Tuba)

Moderate Bossa Nova ♩ = 115

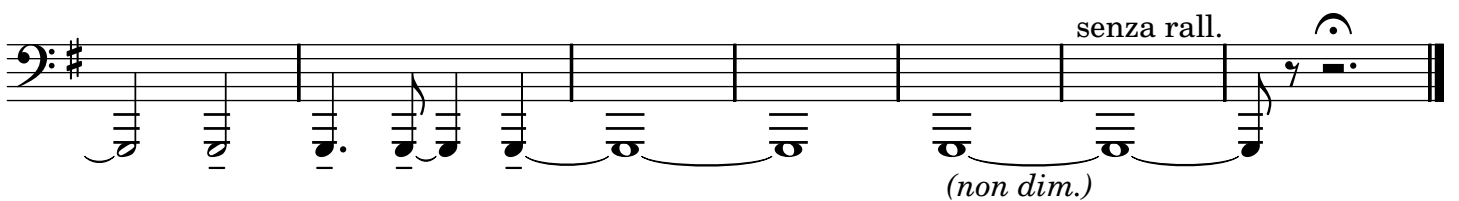
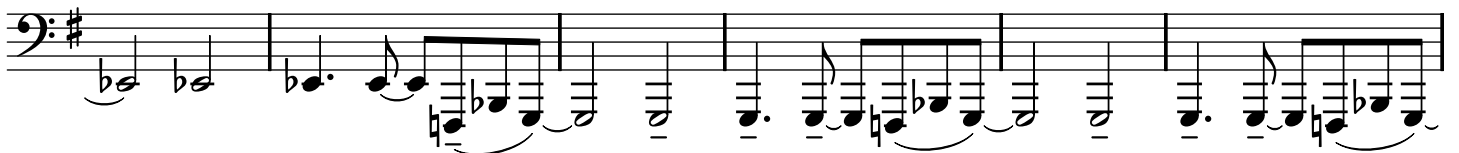
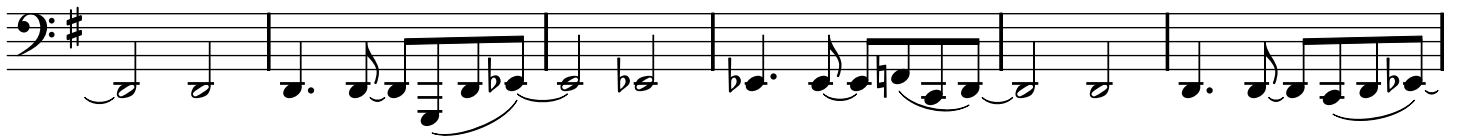
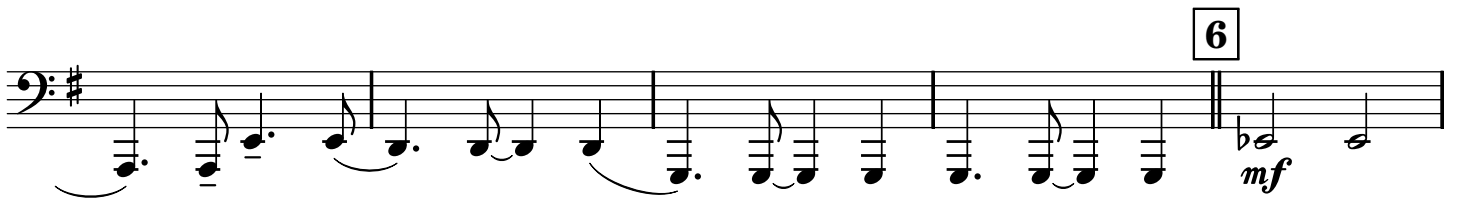
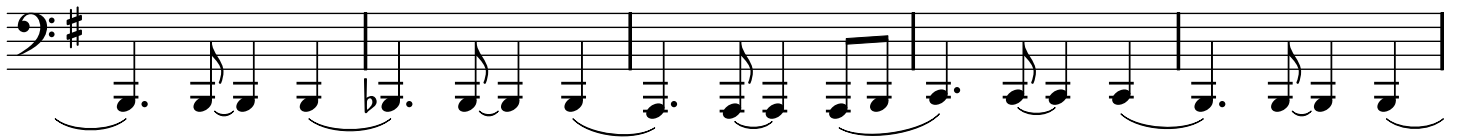

BRAZILIAN DREAM

Christian HER

CONTRABASS TUBA in Bb (BBb Tuba) Bass Clef

Moderate Bossa Nova ♩ = 115

8 1 (sounds one 8ve lower)

mp

2

3

mp

4

mp

5
mp

6
mf

senza rall.
(non dim.)

BRAZILIAN DREAM

Christian HER

CONTRABASS TUBA in Bb (BBb Tuba)

Treble Clef

Moderate Bossa Nova ♩ = 115

8 **1** (sounds two 8ves lower)

mp

2

3

mp

4

mp

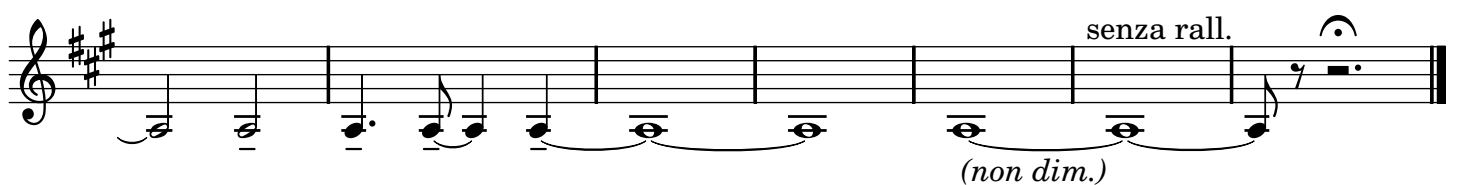
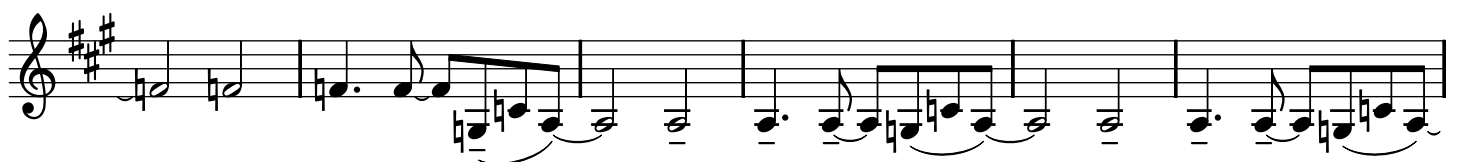
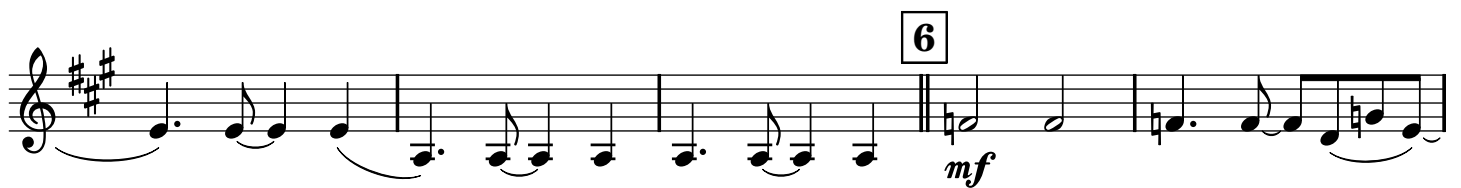

BRAZILIAN DREAM

Christian HER

STRING BASS

(sounds an 8ve lower)

Moderate Bossa Nova ♩ = 115

8 1 arco
mp

2
mp

3
mp

4
mp

5
mp

6
mf

senza rall.
(non dim.)

BRAZILIAN DREAM

Christian HER

VIBRAPHONE

Moderate Bossa Nova ♩ = 115

motor on, slow vibrato

p (with pedal)

mf, dolce

mp

mf, dolce

BRAZILIAN DREAM

Christian HER

PERCUSSION:

Claves & Guiro (2 players)

Moderate Bossa Nova ♩ = 115

CLAVES **GUIRO**

mf, marcato

CLAVES

1 8 **2** 8

3 20 **4** 8

5 20 **6** 24 ♩

BRAZILIAN DREAM

Christian HER

DRUM SET (1 player)

Bass Drum, Low Tom, Medium Tom, High Tom, Snare Drum, Ride Cymbal, Hi-Hat, Splash Cymbal

Moderate Bossa Nova ♩ = 115

closed Hi-Hat

mf cross stick B.D.

Ride Cymbal

H.T. M.T. L.T. S.D.

Spl. (closed H.H.)

1

2 3

2

2 3

3

2 3

4 5 6 7

8 9

4

5

2 3 4 5 6

7 8 9

6

3 4 5 6 7

(Ride)

8 9

Spl. senza rall. closed H.H.