

**Christian HER**

# **EBONY BLACK**

**for Concert Band**

*Pièce pour Orchestre d'Harmonie*

The title refers to the musical style, based on a hip-hop rhythm and jazzy chords, but also to the tone of some instruments (oboe, clarinet, xylophone) that have an important role in the second part.

*Le titre fait référence au style musical, basé sur un rythme hip-hop et des accords jazzy, mais aussi à la sonorité de certains instruments (hautbois, clarinette, xylophone) qui ont un rôle important dans la deuxième partie.*

Duration: ca 04:32

For his private archives, please notify the composer of each public performance (date, place, event) of this composition.

*Pour ses archives privées, merci d'informer le compositeur de chaque interprétation publique (date, lieu, événement) de cette composition.*

Contact

**christian-her@outlook.fr**

# EBONY BLACK

for Concert Band

SCORE in C - Duration: 4:32

Christian HER

**Hip-Hop Groove**  $\text{♩} = 82$

Flute I, II  
Oboe  
Bb Clarinet Solo (optional Eb Clarinet)  
Bb Clarinet I  
Bb Clarinet II  
Bb Clarinet III  
Alto Saxophone I  
Alto Saxophone II  
Tenor Saxophone  
Baritone Saxophone  
Bass Clarinet  
Bassoon  
Trumpet (Cornet) I, II  
Trumpet (Cornet) III  
Horn I, II  
Trombone I, II  
Euphonium I, II  
Contrabass Tuba  
String Bass  
Xylophone  
Drum Set

*div.*  
*f, deciso*  
*div.*  
*f, deciso*  
*f, deciso*  
*f, deciso*  
*f, deciso*  
*f*  
*f*  
*f*  
*I & II*  
*f*  
*(Pizz.) sempre non-legato*  
*ff*  
*SD*  
*HH*  
*BD*  
*f*

Fl

Ob

Cl Solo (Eb Cl)

Cl I

Cl II

Cl III

A S I

A S II

T S

Bar S  
Bs Cl

Bsn

Trp I-II

Trp III

Hrn I-II

Trb I-II

Euph I-II

Cb Tuba  
Str B

Xylo

Dr

Fl

Ob

Cl Solo (Eb Cl)

Cl I

Cl II

Cl III

A S I

A S II

T S

Bar S  
Bs Cl

Bsn

Trp I-II

Trp III

Hrn I-II

Trb I-II

Euph I-II

Cb Tuba  
Str B

Xylo

Dr

1

Fl

Ob

Cl Solo (Eb Cl)

Cl I

Cl II

Cl III

A S I

A S II

T S

Bar S  
Bs Cl

Bsn

Trp I-II

Trp III

Hrn I-II

Trb I-II

Euph I-II

Cb Tuba  
Str B

Xylo

Dr

*mf*

*mf*

This musical score page, titled "Ebony Black - Concert Band - SCORE in C", is page 5 of the piece. It features a variety of instruments including woodwinds, brass, and percussion. The woodwind section includes Flute (Fl), Oboe (Ob), Clarinet Solo (Eb Clarinet), Clarinet I (Cl I), Clarinet II (Cl II), Clarinet III (Cl III), Alto Saxophone I (A S I), Alto Saxophone II (A S II), Tenor Saxophone (T S), Baritone Saxophone/Baritone Clarinet (Bar S Bs Cl), and Bassoon (Bsn). The brass section consists of Trumpet I-II (Trp I-II), Trumpet III (Trp III), Horn I-II (Hrn I-II), Trombone I-II (Trb I-II), Euphonium I-II (Euph I-II), and Cymbal/Tuba (Cb Tuba Str B). The percussion section includes Xylophone (Xylo) and Drums (Dr). The score is written in the key of C major and includes various musical notations such as rests, notes, slurs, and triplets. The drum part is indicated by 'x' marks on a set of five lines, representing a standard drum kit.

This page of the musical score for 'Ebony Black' features the following instruments and parts:

- Flute (Fl):** Rests throughout the page.
- Oboe (Ob):** Rests throughout the page.
- Cl Solo (Eb Cl):** Rests throughout the page.
- Cl I:** Rests throughout the page.
- Trp I-II:** Active part with chords and triplets.
- Hrn I-II:** Rests throughout the page.
- Trb I-II:** Rests throughout the page.
- Xylo:** Rests throughout the page.

2

Fl

Ob

Cl Solo  
(Eb Cl)

Cl I

Cl II

Cl III

AS I

AS II

TS

Bar S  
Bs Cl

Bsn

Trp I-II

Trp III

Hrn I-II

Trb I-II

Euph I-II

Cb Tuba  
Str B

Xylo

Dr

*f, sost.*

*f, sost.*

*f, sost.*

*f, sost.*

I & II

*f, sost.*

This musical score page, numbered 8, is for the piece "Ebony Black" in Concert Band, written in C major. The score is arranged for a large ensemble and includes the following parts:

- Flute (Fl)
- Oboe (Ob)
- Clarinet Solo (Eb Clarinet) (Cl Solo (Eb Cl))
- Clarinet I (Cl I)
- Clarinet II (Cl II)
- Clarinet III (Cl III)
- Alto Saxophone I (A S I)
- Alto Saxophone II (A S II)
- Tenor Saxophone (T S)
- Baritone Saxophone/Contrabass Clarinet (Bar S Bs Cl)
- Bassoon (Bsn)
- Trumpet I-II (Trp I-II)
- Trumpet III (Trp III)
- Horn I-II (Hrn I-II)
- Trombone I-II (Trb I-II)
- Euphonium I-II (Euph I-II)
- Cymbal/Tuba/Striker B (Cb Tuba Str B)
- Xylophone (Xylo)
- Drums (Dr)

This page of the musical score for 'Ebony Black' features the following instruments and parts:

- Fl (Flute)
- Ob (Oboe)
- Cl Solo (Eb Cl) (Clarinet Solo in E-flat)
- Cl I (Clarinet I)
- Cl II (Clarinet II)
- Cl III (Clarinet III)
- A S I (Alto Saxophone I)
- A S II (Alto Saxophone II)
- T S (Tenor Saxophone)
- Bar S / Bs Cl (Baritone Saxophone / Baritone Clarinet)
- Bsn (Bassoon)
- Trp I-II (Trumpet I and II)
- Trp III (Trumpet III)
- Hrn I-II (Horn I and II)
- Trb I-II (Trombone I and II)
- Euph I-II (Euphonium I and II)
- Cb Tuba / Str B (Cbaritone Tuba / Strike Bass)
- Xylo (Xylophone)
- Dr (Drums)

3

Fl I *f, espr., vibrato*

Fl II *f, espr., vibrato*

Ob

Cl Solo (Eb Cl) *f, espr.*

Cl I *f, espr.*

Cl II *mf*  
div.

Cl III *mf*  
unis.

AS I

AS II

TS *mf, dolce*

Bar S

Bs Cl *f*

Bsn *f*

Trp I-II

Trp III

Hrn I-II *mf*

Trb I-II *mf, dolce*

Euph I-II

Cb Tuba

Str B *mf*

Xylo

Dr *mf*  
(accent 1st time)

This page of the musical score for 'Ebony Black' in Concert Band, page 11, features the following parts and their musical content:

- Oboe (Ob):** The part is silent throughout this page.
- Clarinet Solo (Eb Cl) and Clarinet I (Cl I):** Both parts play the same melodic line as the flutes.
- Clarinet II (Cl II):** Plays a harmonic accompaniment consisting of chords and single notes.
- Clarinet III (Cl III):** Plays a harmonic accompaniment consisting of chords and single notes.
- Alto Saxophones I & II (A S I, A S II):** Both parts are silent throughout this page.
- Trombone I (Trb I-I):** Plays a harmonic accompaniment consisting of chords and single notes.
- Baritone Saxophone (Bar S) and Bassoon (Bsn):** Both parts play a melodic line with eighth-note patterns.
- Trumpets I-III (Trp I-II, Trp III):** All three parts are silent throughout this page.
- Horn I-II (Hrn I-II):** Both parts play a harmonic accompaniment consisting of chords and single notes.
- Euphonium I-II (Euph I-II):** Both parts are silent throughout this page.
- Xylophone (Xylo):** The part is silent throughout this page.

4

Fl I  
Fl II  
Ob  
Cl Solo (Eb Cl)  
Cl I *Tutti*  
*f*  
Cl II *unis.*  
*f*  
Cl III *div.*  
AS I *1 player*  
*f, espr., vibrato*  
AS II  
TS *f, espr., vibrato*  
Bar S  
Bs Cl *f*  
Bsn *f*  
Trp I-II  
Trp III  
Hrn I-II  
Trb I-II  
Euph I-II  
Cb Tuba  
Str B *mf*  
Xylo  
Dr

5

Fl I  
Fl II  
Ob  
Cl Solo  
(Eb Cl)  
Cl I  
Cl II  
Cl III  
A S I  
A S II  
T S  
Bar S  
Bs Cl  
Bsn  
Trp I-II  
Trp III  
Hrn I-II  
Trb I-II  
Euph I-II  
Cb Tuba  
Str B  
Xylo  
Dr

*f*

*mf*

I & II

- Oboe (Ob):** Remains silent throughout this section.
- Clarinets:** Clarinet Solo (Eb Cl), Clarinet I (Cl I), Clarinet II (Cl II), and Clarinet III (Cl III) all play. Cl I and Cl II have melodic lines, while Cl III provides harmonic support with chords.
- Saxophones:** Alto Saxophone I (A S I) and Tenor Saxophone (T S) play a melodic line with slurs. Alto Saxophone II (A S II) is silent.
- Baritone Saxophone (Bar S) and Bass Clarinet (Bs Cl):** Both play a rhythmic accompaniment.
- Bassoon (Bsn):** Plays a rhythmic accompaniment similar to the Bar S and Bs Cl.
- Trumpets:** Trumpet I-II and Trumpet III are silent.
- Horns:** Horn I-II play a rhythmic accompaniment.
- Trombones:** Trombone I-II and Euphonium I-II are silent.
- Cymbal/Tuba/Str B (Cb Tuba Str B):** Plays a rhythmic accompaniment.
- Xylophone (Xylo):** Remains silent.
- Drums (Dr):** Plays a complex rhythmic pattern with various accents and dynamics.

7

Fl

Ob  
*ff, articolato, ben sonoro*

Cl Solo  
(Eb Cl)  
*ff, articolato*

Cl I

Cl II  
div.  
*f, deciso*

Cl III  
*f, deciso*

A S I  
Tutti  
*f, deciso*

A S II  
*f, deciso*

T S  
*f, deciso*

Bar S  
Bs Cl  
*f, deciso*

Bsn  
*f*

Trp I-II

Trp III

Hrn I-II

Trb I-II

Euph I-II  
I & II  
*f*

Cb Tuba  
Str B  
*f*

Xylo  
(sounds an 8ve higher)  
*ff*

Dr  
*f*

- Flute (Fl):** Rests throughout the page.
- Clarinet Solo (Eb Clarinet) (Cl Solo (Eb Cl)):** Active part with eighth and sixteenth notes.
- Clarinet I (Cl I):** Rests throughout the page.
- Baritone Saxophone/Bass Clarinet (Bar S Bs Cl):** Active part with eighth notes.
- Trumpet I-II (Trp I-II):** Rests throughout the page.
- Trumpet III (Trp III):** Rests throughout the page.
- Horn I-II (Hrn I-II):** Rests throughout the page.
- Trombone I-II (Trb I-II):** Rests throughout the page.

Fl

Ob

Cl Solo  
(Eb Cl)

Cl I

Cl II

Cl III

A S I

A S II

T S

Bar S  
Bs Cl

Bsn

Trp I-II

Trp III

Hrn I-II

Trb I-II

Euph I-II

Cb Tuba  
Str B

Xylo

Dr

8

Fl

Ob

Cl Solo  
(Eb Cl)

Cl I

Cl II

Cl III

A S I

A S II

T S

Bar S  
Bs Cl

Bsn

Trp I-II

Trp III

Hrn I-II

Trb I-II

Euph I-II

Cb Tuba  
Str B

Xylo

Dr

*mf*

*mf*

This musical score page, numbered 20, is for the piece "Ebony Black" in C major, arranged for Concert Band. The score is written in 4/4 time and features a variety of instruments. The woodwinds include Flute (Fl), Oboe (Ob), Clarinet Solo (Eb Clarinet), Clarinet I (Cl I), Clarinet II (Cl II), Clarinet III (Cl III), Alto Sax I (A S I), Alto Sax II (A S II), Tenor Sax (T S), Baritone Sax and Bass Clarinet (Bar S Bs Cl), and Bassoon (Bsn). The brass section consists of Trumpet I-II (Trp I-II), Trumpet III (Trp III), Horn I-II (Hrn I-II), Trombone I-II (Trb I-II), Euphonium I-II (Euph I-II), and Cymbal/Tuba (Cb Tuba Str B). The percussion includes Xylophone (Xylo) and Drums (Dr). The score shows five measures of music. The woodwinds and strings play a melodic line, while the brass and percussion provide harmonic support and rhythmic patterns. The key signature is one sharp (F#), and the time signature is 4/4.

Fl

Ob

Cl Solo  
(Eb Cl)

Cl I

Cl II

Cl III

A S I

A S II

T S

Bar S  
Bs Cl

Bsn

Trp I-II

Trp III

Hrn I-II

Trb I-II

Euph I-II

Cb Tuba  
Str B

Xylo

Dr

9

Fl I *f, un poco vibr.*

Fl II *f, un poco vibr.*

Ob

Cl Solo  
(Eb Cl)

Cl I *f, ben sost.*

Cl II

Cl III

AS I

AS II

TS

Bar S  
Bs Cl

Bsn

Trp I-II

Trp III

Hrn I-II

Trb I-II

Euph I-II

Cb Tuba  
Str B

Xylo

Dr

This page of the musical score for 'Ebony Black' features the following parts and their musical content:

- Clarinets I, II, & III:** Clarinet I has a melodic line. Clarinets II and III play chords with accents.
- Saxophones A1, A2, & T:** All three parts play chords with accents.
- Baritone Saxophone/Contrabass Clarinet:** Plays a bass line with chords and rests.
- Trumpets I & II:** Play chords with accents and triplets.
- Trumpet III:** Plays a melodic line with triplets.
- Horn I & II:** Both parts are silent (whole rests).
- Trombone I & II:** Both parts are silent (whole rests).
- Cymbal/Tuba/Striker:** Plays a bass line with chords and rests.

This musical score page, numbered 24, is for the piece "Ebony Black" in Concert Band, scored in C major. The score is arranged for a large ensemble and includes the following parts:

- Flute I (Fl I) and Flute II (Fl II):** Both parts feature melodic lines with grace notes and slurs.
- Clarinet Solo (Eb Cl) and Clarinet I (Cl I):** Share a melodic line with grace notes.
- Clarinet II (Cl II) and Clarinet III (Cl III):** Provide harmonic support with chords and rhythmic patterns.
- Alto Sax I (A S I) and Alto Sax II (A S II):** Play rhythmic eighth-note patterns.
- Tenor Sax (T S):** Plays a melodic line with grace notes.
- Baritone Sax (Bar S) and Bass Clarinet (Bs Cl):** Provide a bass line with eighth notes.
- Bassoon (Bsn):** Plays a melodic line with grace notes.
- Trumpet I-II (Trp I-II) and Trumpet III (Trp III):** Feature triplets and rhythmic accompaniment.
- Horn I-II (Hrn I-II) and Trombone I-II (Trb I-II):** Are currently silent in this section.
- Euphonium I-II (Euph I-II):** Play a melodic line with grace notes.
- Drums (Dr):** Provide a complex rhythmic pattern with various drum sounds.

10

Fl I  
*f, espr., vibrato*

Fl II  
*f, espr., vibrato*

Ob

Cl Solo (Eb Cl)  
2 players only

Cl I  
*f, espr. div.*

Cl II  
*mf unis.*

Cl III  
*mf*

AS I

AS II

TS  
*mf, dolce*

Bar S  
*f*

Bs Cl

Bsn  
*f*

Trp I-II

Trp III

Hrn I-II  
*mf*

Trb I-II  
*mf (sonoro)*

Euph I-II  
*mf*

Cb Tuba  
*mf*

Str B

Xylo  
(accent 1st time)

Dr

Fl I  
Fl II  
Ob  
Cl Solo (Eb Cl)  
Cl I  
Cl II  
Cl III  
A S I  
A S II  
T S  
Bar S  
Bs Cl  
Bsn  
Trp I-II  
Trp III  
Hrn I-II  
Trb I-II  
Euph I-II  
Cb Tuba Str B  
Xylo  
Dr

11

Fl I

Fl II

Ob

Cl Solo  
(Eb Cl)

Cl I  
*Tutti*  
*f, ben sost.*

Cl II  
*f, ben sost.*

Cl III  
*div.*

AS I  
*f*  
*ad lib. (with alto sax I)*

AS II  
*f*

TS  
*f*

Bar S  
Bs Cl  
*f*

Bsn  
*f*

Trp I-II

Trp III

Hrn I-II

Trb I-II

Euph I-II

Cb Tuba  
Str B  
*mf*

Xylo

Dr

12

Fl I

Fl II

Ob

Cl Solo (Eb Cl)

Cl I

Cl II

Cl III

AS I

AS II

TS

Bar S

Bs Cl

Bsn

Trp I-II

Trp III

Hrn I-II

Trb I-II

Euph I-II

Cb Tuba

Str B

Xylo

Dr

*f*

*mf*

I & II

This page of the musical score for 'Ebony Black' features the following instruments and parts:

- Clarinets:** Cl Solo (Eb Cl), Cl I, Cl II, and Cl III, with Cl I and Cl II playing melodic lines and Cl III playing chords.
- Baritone and Bass Clarinet:** Bar S and Bs Cl, playing a rhythmic accompaniment.
- Bassoon:** Bsn, playing a rhythmic accompaniment.
- Trumpets:** Trp I-II and Trp III, with Trp I-II playing chords and Trp III playing a melodic line with triplets.
- Horn:** Hrn I-II, playing chords.
- Trombone:** Trb I-II, silent.
- Euphonium:** Euph I-II, playing a melodic line.
- Cornet and Striker:** Cb Tuba and Str B, playing a rhythmic accompaniment.
- Xylophone:** Xylo, playing a rhythmic accompaniment.
- Drum:** Dr, playing a complex rhythmic pattern.

13

Fl I

Fl II

Ob

Cl Solo  
(Eb Cl)

Cl I

Cl II

Cl III

A S I

A S II

T S

Bar S  
Bs Cl

Bsn

Trp I-II

Trp III

Hrn I-II

Trb I-II

Euph I-II

Cb Tuba  
Str B

Xylo

Dr

This page of the musical score for 'Ebony Black' features the following instruments and parts:

- Woodwinds:** Ob (Oboe), Cl Solo (Eb Cl), Cl I, Cl II, Cl III, AS I, AS II, TS, Bar S, Bs Cl, and Bsn. The woodwinds provide harmonic support and melodic fragments.
- Brass:** Trp I-II, Trp III, Hrn I-II, Trb I-II, Euph I-II, Cb Tuba, and Str B. The brass section includes triplets in the trumpet parts and provides a strong harmonic foundation.
- Keyboard/Drum:** Xylo and Dr. The xylophone plays a rhythmic pattern, while the drums provide a steady beat.

14

Fl

Ob

Cl Solo (Eb Cl)

Cl I *div.*  
*ff*

Cl II *div.*  
*ff*

Cl III

AS I *ff*

AS II *ff* *obbligato*

TS *ff*

Bar S  
Bs Cl *ff*

Bsn *ff*

Trp I-II

Trp III

Hrn I-II

Trb I-II

Euph I-II *I & II*  
*ff*

Cb Tuba  
Str B *f*

Xylo

Dr *ff* *rfz* *rfz* *rfz* *rfz* *rfz*  
Rimshot (for 4 measures)

This musical score is for a concert band, page 33. It includes parts for the following instruments: Flute (Fl), Oboe (Ob), Clarinet Solo (Eb Cl), Clarinet I (Cl I), Clarinet II (Cl II), Clarinet III (Cl III), Alto Saxophone I (A S I), Alto Saxophone II (A S II), Tenor Saxophone (T S), Bass Saxophone (Bs Cl), Bassoon (Bsn), Trumpet I-II (Trp I-II), Trumpet III (Trp III), Horn I-II (Hrn I-II), Trombone I-II (Trb I-II), Euphonium I-II (Euph I-II), Cymbal/Tuba (Cb Tuba Str B), Xylophone (Xylo), and Drums (Dr). The score is in the key of C major and 4/4 time. The drum part includes a 'Ride, with the Tip' pattern. Performance directions include 'senza rall.', 'short', 'f, marcato', 'ff, marcato', and 'rfz'. The score concludes with a double bar line.

# EBONY BLACK

Christian HER

## FLUTE I

Hip-Hop Groove ♩ = 82

(drums) *f, espr., vibrato*

16 1 16 2 16 3

4 8 5 *f*

*f* *f*

*f* *f*

*f* *f*

7 16 8 16

9

*f, un poco vibr.*

**10**  
*f, espr., vibrato*

**11** **12** 8  
*f*

*f* *f* *f*

**13**  
*f* *f*

**14** 8  
*f* *f*

# EBONY BLACK

Christian HER

## FLUTE II

Hip-Hop Groove ♩ = 82

(drums)

*f*, *espr.*, *vibrato*

16 1 16 2 16 3

4 8 5

6

7 16 8 16

9

*f, un poco vibr.*

10

*f, espr., vibrato*

11

12

*f*

13

14

*f*

# EBONY BLACK

Christian HER

OBOE

Hip-Hop Groove ♩ = 82

(drums) 16 1 16 2 16 3 8 4 8 5 8 6 8

(repeat)

7

*ff*, articolato, ben sonoro

8

9

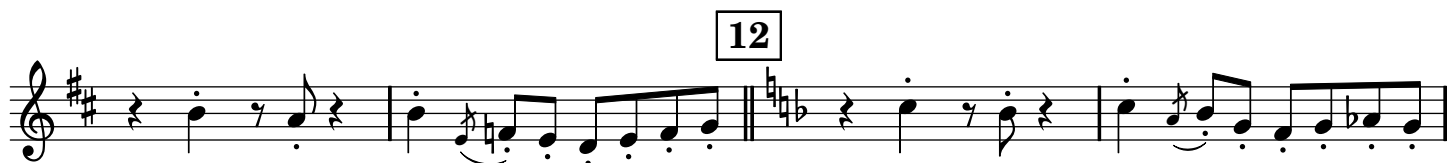

# EBONY BLACK

Christian HER

E♭ CLARINET (optional)

Hip-Hop Groove ♩ = 82

(drums)

*f, sost.*

*f, espr.*

*ff, articolato*

16 1 16 2

3

4 5 6

8 8 8

7

8

9

10

11

12

13

14

8

# EBONY BLACK

Christian HER

## Bb CLARINET SOLO

Hip-Hop Groove  $\text{♩} = 82$

(drums)

*f, sost.*

*f, espr.*

*ff, articolato*

16 1 16 2

3

4 5 6

8 8 8

7

8

# EBONY BLACK

Christian HER

Bb CLARINET I

Hip-Hop Groove  $\text{♩} = 82$

16 **1** 16 **2**

(drums) *f, sost.*

**3** 1 player

*f, espr.*

**4** Tutti

*f*

**5**

**6**

**7** **16** **8** **16** **9**  
*f*  
*f, ben sost.*

**10** 2 players only  
*f, espr.*

**11** Tutti  
*f, ben sost.*

**12**

**13**

**14** div.  
*ff*  
senza rall.

# EBONY BLACK

Christian HER

## Bb CLARINET II

Hip-Hop Groove  $\text{♩} = 82$

(drums) *f, deciso* *div.*

1

2

3 div. *mf*

4 unis. *f*

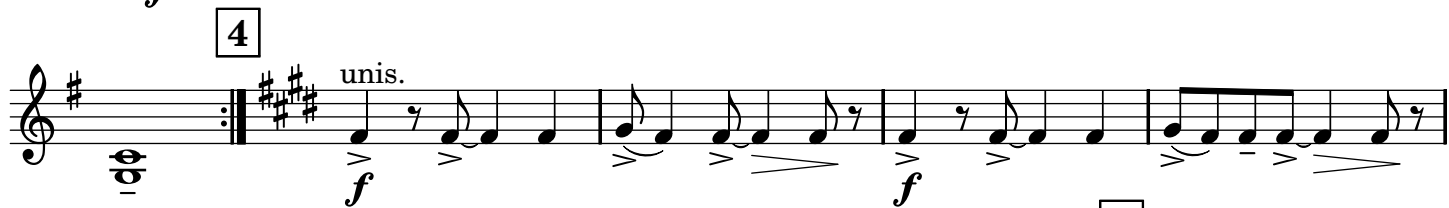

5 *f*

*f*

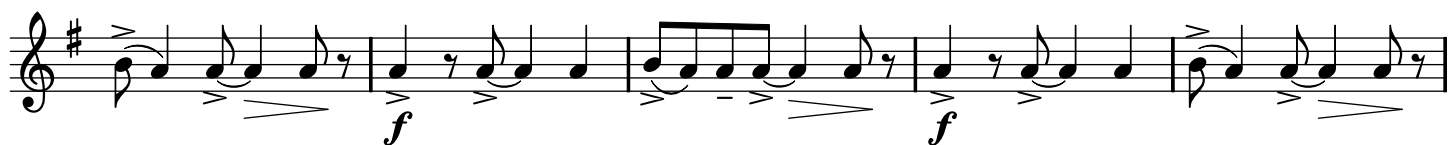

6 *f*

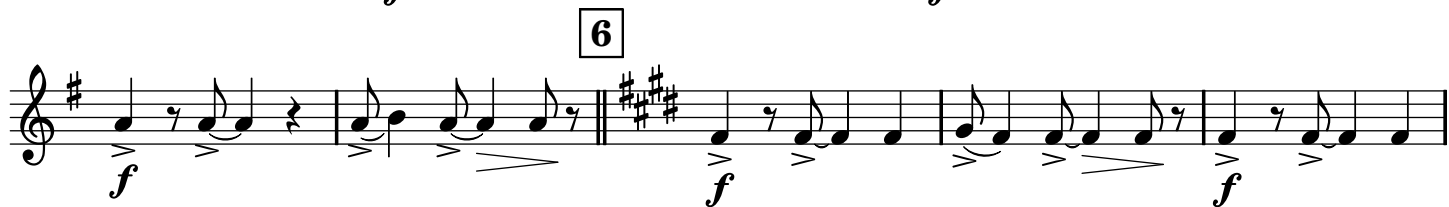

*f*

7 div. *f, deciso*

*f, deciso*

*f, deciso*

8 *f, deciso*

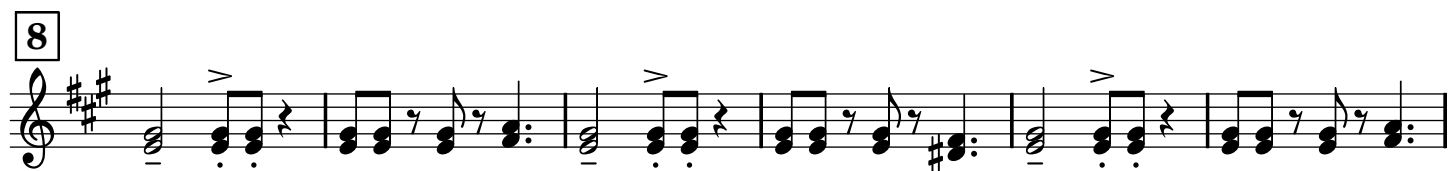

*f, deciso*

9

10

11

12

13

14

# EBONY BLACK

Christian HER

## Bb CLARINET III

Hip-Hop Groove  $\text{♩} = 82$

**3** unis.  
*mf*

**4** div.

**5**

**6**

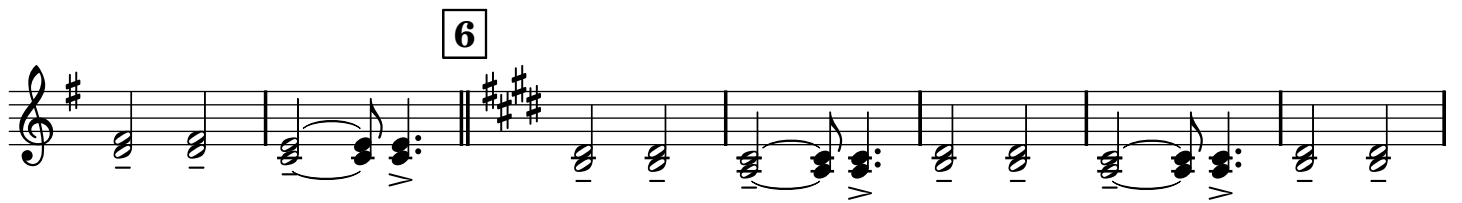

**7**  
*f, deciso*

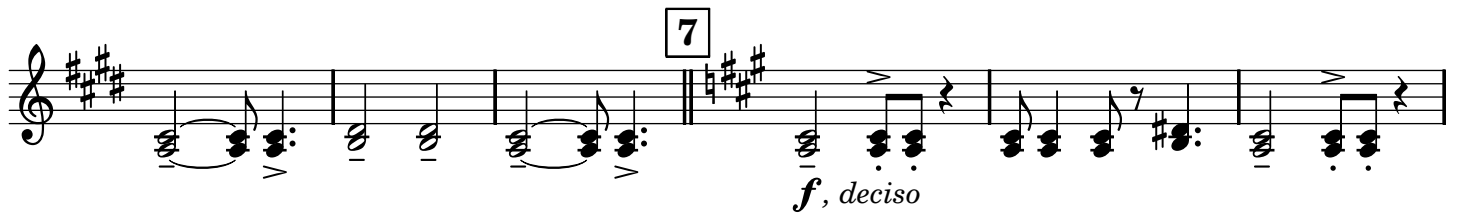

**8**

9

10

unis.

11

div.

12

13

14

# EBONY BLACK

Christian HER

## Eb ALTO SAXOPHONE I

Hip-Hop Groove  $\text{♩} = 82$

(drums) *f, deciso*

1

2

3

8

(repeat)

4

1 player

*f, espr., vibrato*

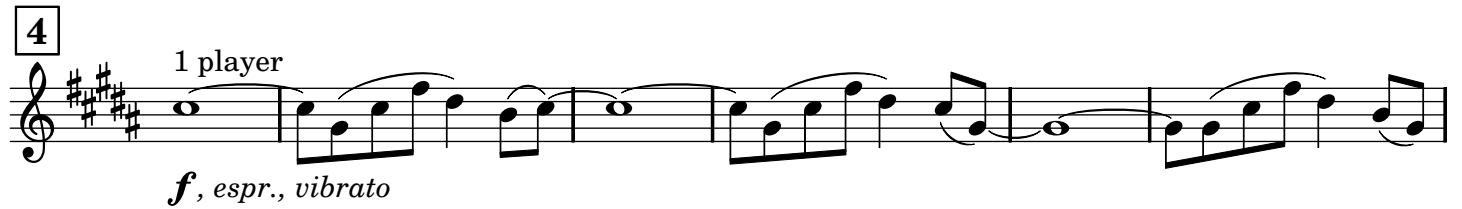

5

6

7

Tutti

*f, deciso*

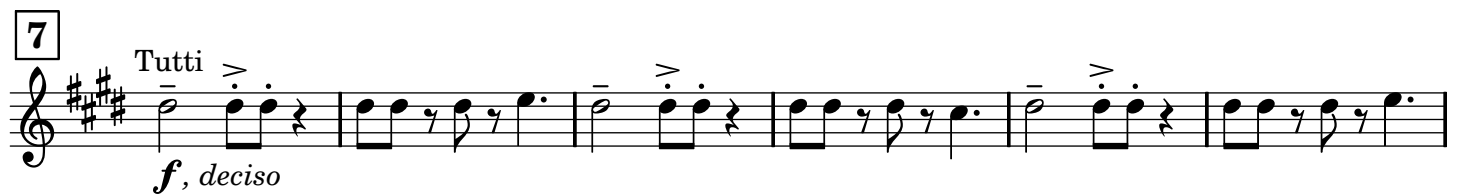

8

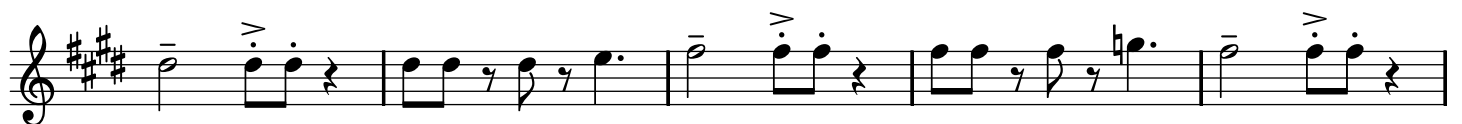

9

10

11

12

13

14

# EBONY BLACK

Christian HER

E♭ ALTO SAXOPHONE II

Hip-Hop Groove ♩ = 82

(drums) *f, deciso*

1

2

3 4

5 6 7

*f, deciso*

8

9

10

8  
(repeat)

11

*ad lib.* (with alto sax I)

12

13

14

*obbligato*

*senza rall.*

# EBONY BLACK

Christian HER

## Bb TENOR SAXOPHONE

Hip-Hop Groove  $\text{♩} = 82$

(drums) *f, deciso*

1

2

3

*mf, dolce*

4

*f, espr., vibrato*

5

6

7

*f, deciso*

8

**9**

**10**

*mf, dolce*

**11**

*f*

**12**

*f*

**13**

*f*

**14**

*ff*

**14**

*ff*

senza rall.

# EBONY BLACK

Christian HER

## Eb BARITONE SAXOPHONE

Hip-Hop Groove  $\text{♩} = 82$

(drums) *f*, *deciso*

3

4

5

6

7

8

9

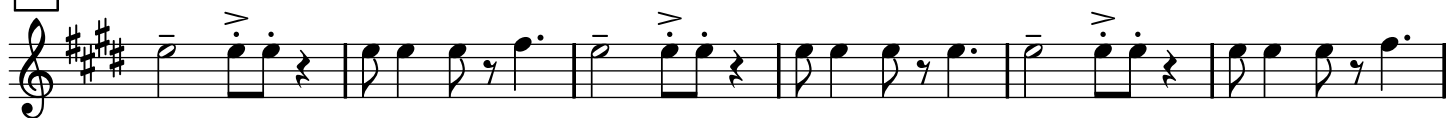

10

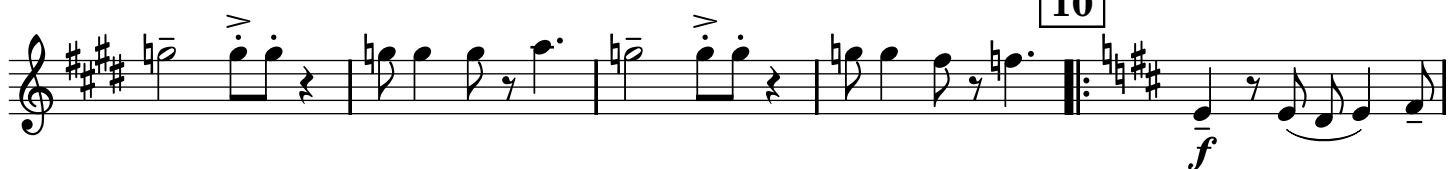

11

12

13

14

# EBONY BLACK

Christian HER

Bb BASS CLARINET (with low C extension)

Hip-Hop Groove  $\text{♩} = 82$

(drums) *f*, deciso

1

2

3

*f*

4

5

6

7

8

9

10

11

12

13

14

*ff*

*f*

*f*

senza rall.

# EBONY BLACK

Christian HER

## BASSOON

Hip-Hop Groove  $\text{♩} = 82$

(drums)

4

5

6

7

8

9

10

11

12

13

14

# EBONY BLACK

Christian HER

## Bb TRUMPET (or CORNET) I

Hip-Hop Groove ♩ = 82

(drums)

16 **1**

*mf*

**2**

**3** **4** **5** **6**

8 8 8 8

(repeat)

**7** **8**

16

*mf*

9

10

11

12

13

14

# EBONY BLACK

Christian HER

Bb TRUMPET (or CORNET) II (obligato part)

Hip-Hop Groove ♩ = 82

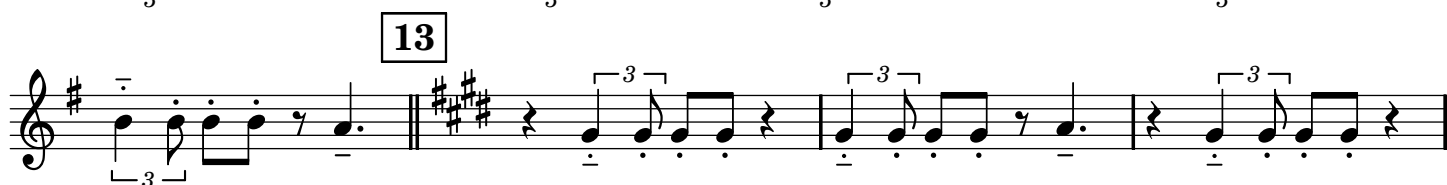
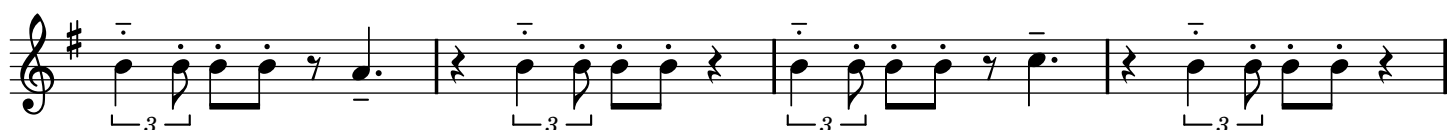

# EBONY BLACK

Christian HER

Bb TRUMPET (or CORNET) III (obligato part)

Hip-Hop Groove ♩ = 82

9

10

11

12

(repeat)

*mf*

13

14

# EBONY BLACK

Christian HER

## F HORN I

Hip-Hop Groove ♩ = 82

(drums)

16 1 16 2

*f, sost.*

3

*mf*

4

5

**6**

**7** **16** **8** **16** **9** **16** **10**

*mf*

**11**

**12**

**13**

**14** **6** *senza rall.* **short**

*ff, marcato* (non vibr.)

# EBONY BLACK

Christian HER

## E♭ HORN I

Hip-Hop Groove ♩ = 82

16 1 16 2

(drums) *f, sost.*

3

*mf*

4

5

**6**

**7** **8** **9** **10**  
16 16 16

*mf*

**11**

**12**

**13**

**14** **6**

*ff*, marcato

senza rall. short  
(non vibr.)

# EBONY BLACK

Christian HER

## F HORN II

Hip-Hop Groove  $\text{♩} = 82$

(drums) **16** **1** **16** **2** *f, sost.*

**3** *mf*

**4**

**5**

6

7

16

8

16

9

16

10

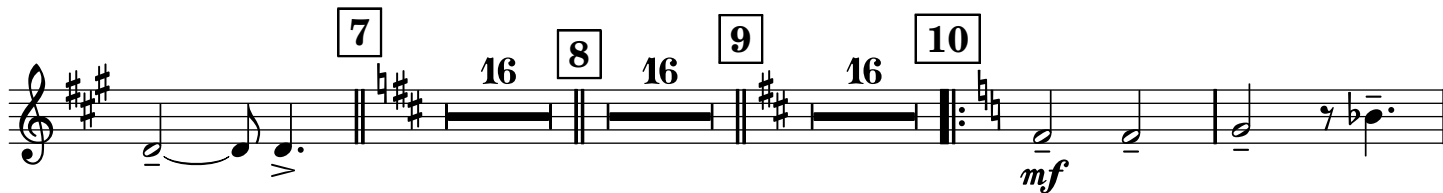

11

12

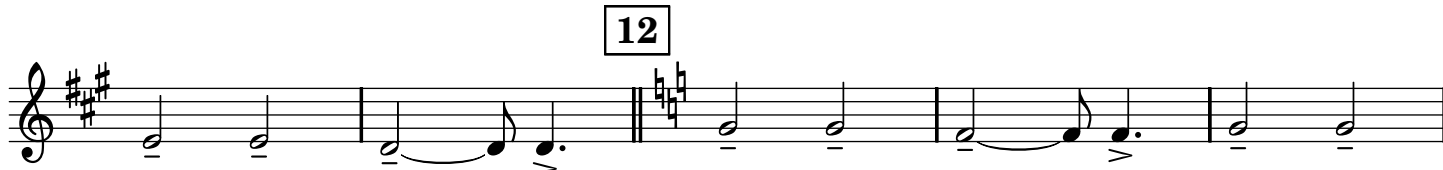

13

14

6

senza rall.

short

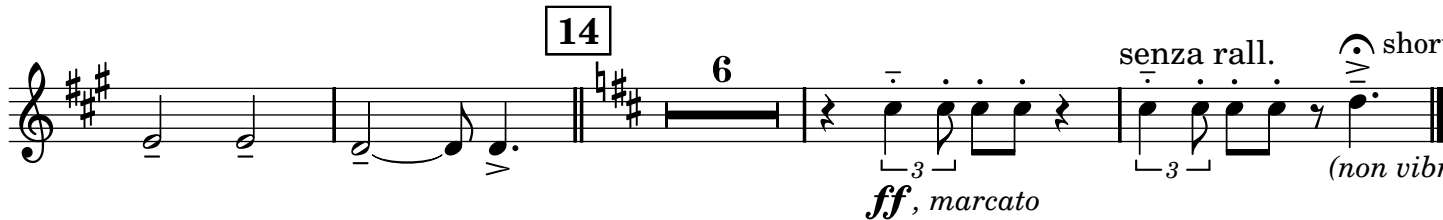

# EBONY BLACK

Christian HER

## E♭ HORN II

Hip-Hop Groove ♩ = 82

16 1 16 2

(drums) *f, sost.*

3

*mf*

4

5

6

7

16

8

16

9

16

10

11

12

13

14

6

senza rall.

short

# EBONY BLACK

Christian HER

## C TROMBONE I

Hip-Hop Groove ♩ = 82

(drums) 16 **1** 16 **2** 16 **3** *mf, dolce*

**4** 8 **5** 8 **6** 8 **7** 16

**8** 16 **9** (Flutes) *f*

**10** Soli *mf (sonoro)*

(repeat)

**11** 8 **12** 8 **13** 8 **14** 6 *f, marcato* senza rall. short (non vibr.)

# EBONY BLACK

Christian HER

## C TROMBONE II

Hip-Hop Groove  $\text{♩} = 82$

(drums) **16** **1** **16** **2** **16** **3** *mf, dolce*

**4** **8** **5** **8** **6** **8** **7** **16**

**8** **16** **9** (Flutes) *f*

**10** *Soli* *mf (sonoro)*

(repeat)

**11** **8** **12** **8** **13** **8** **14** **6** *senza rall.* *short* *f, marcato* *(non vibr.)*

# EBONY BLACK

Christian HER

EUPHONIUM I **C - Bass Clef**

Hip-Hop Groove  $\text{♩} = 82$   
(drums)

# EBONY BLACK

Christian HER

EUPHONIUM I **Bb - Treble Clef**

Hip-Hop Groove ♩ = 82

(drums)

**f**

**1**

**2**

**3** 8 (repeat)

**4** 8

**5**

**6** **mf**

**7** 8

**f**

Eleventh musical staff, starting with a boxed measure number '13' above the first measure. It includes a fermata over a measure and a dynamic marking of *ff*.

Twelfth musical staff, starting with a boxed measure number '14' above the first measure. It includes a fermata over a measure and a dynamic marking of *ff*. The staff concludes with the instruction "senza rall." and a "short" symbol.

# EBONY BLACK

Christian HER

EUPHONIUM II C - Bass Clef

Hip-Hop Groove  $\text{♩} = 82$   
(drums)

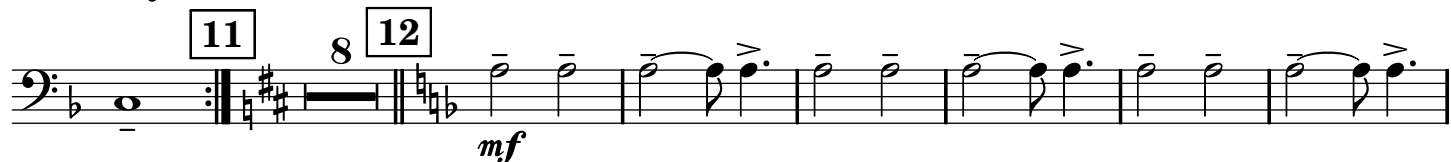

# EBONY BLACK

Christian HER

EUPHONIUM II **Bb - Treble Clef**

Hip-Hop Groove ♩ = 82

(drums)

*f*

1

2

3 4 5

8 8

(repeat)

6 *mf*

8

7

*f*

# EBONY BLACK

Christian HER

CONTRABASS TUBA in C (CC Tuba)

Hip-Hop Groove ♩ = 82

1 *sempre non-legato*

Eleventh musical staff, featuring a fifth ending bracket labeled '6' above the staff.

7

8

9

10

11

12

13

14

senza rall.  short

# EBONY BLACK

Christian HER

CONTRABASS TUBA in Bb (BBb Tuba) Bass Clef

Hip-Hop Groove  $\text{♩} = 82$

*sempre non-legato*

1 *f* (sounds an 8ve lower)

1

2

3 *mf*

4 *mf*

5

6

7

*f*

8

9

10

*mf*

11

*mf*

12

13

14

*f* senza rall. short

# EBONY BLACK

Christian HER

CONTRABASS TUBA in Bb (BBb Tuba) Treble Clef

Hip-Hop Groove  $\text{♩} = 82$

1 *sempre non-legato*

*f* (sounds two 8ves lower)

1

2

3

*mf*

4

*mf*

5

6

7

8

9

10

11

12

13

14

*f*

*mf*

*mf*

*f*

senza rall. short

# EBONY BLACK

Christian HER

## STRING BASS

Hip-Hop Groove  $\text{♩} = 82$

1 Pizz.

*f*

*mf*

*mf*

7

8

9

10

11

12

13

14

senza rall. short

# EBONY BLACK

Christian HER

## XYLOPHONE

Hip-Hop Groove ♩ = 82

(drums) 16 1 16 2 16 3 8 4 8 5 8 6 8

+ trps + cl 1 (repeat)

(with oboe & cl solo)

*ff*

8

9

# EBONY BLACK

Christian HER

DRUM SET (1 player)

Bass Drum, Snare Drum, Ride Cymbal, Hi-Hat

Hip-Hop Groove ♩ = 82

4 X

Solo *ff* *f*

HH  
SD  
BD

1 4 X

2 3 X

3 (accent 1st time) 4 X

*mf*

4 2 X

5 2 X

6

7 (accent 1st time) 4 X

*f*

8 4 X

9 3 X

10 4 X

(accent 1st time)

11 2 X

12 2 X

13

14

*ff* *rfz* *rfz* *rfz* *rfz* *rfz*

Rimshot (for 4 measures)

Ride, with the tip senza rall. (without slackening)