

Christian HER

EUPHONIC JOURNEY

for Concert Band

Pièce pour Orchestre d'Harmonie

Duration: ca 05:15

Please notify the composer of each public performance
of this composition (date, place, event)

*Merci d'informer le compositeur de chaque interprétation publique
de cette composition (date, lieu, évènement)*

Contact

christian-her@outlook.fr

EUPHONIC JOURNEY

for Concert Band

SCORE in C (34 pages)

Duration: ca 5:15

Christian HER

Moderato (♩ = 96) **ma molto ritmico**

Flute I

Flute II

Oboe

Clarinet I

Clarinet II

Bass Clarinet

Alto Saxophone I

Alto Saxophone II

Tenor Saxophone

Baritone Saxophone

Bassoon

Trumpet I

Trumpet II

Horn I

Horn II

Trombone I

Trombone II

Euphonium (Baritone)

Tuba String Bass

Glockenspiel Xylophone

Drum Set

Cr. H.H.
Solo *f*
B.D. S.D.

1

Fl I *f* (quasi glissando) *p*

Fl II *f* (quasi glissando) *p*

Ob

Cl I

Cl II

B Cl *mf*

AS I *mf*

AS II

TS *mf*

Bar S *quasi f, ben deciso*

Bsn *quasi f, ben deciso*

Trp I

Trp II

Hrn I

Hrn II *mf*

Trb I *mf (dolce)*

Trb II *mf (dolce)*

Euph (Bar)

String Bass (arco)

Tuba Str B *mf, ben deciso*

Glock Xyl

Dr *mf*

Fl I

Fl II

Ob

Cl I

Cl II

B Cl

A S I

A S II

T S

Bar S

Bsn

Trp I

Trp II

Hrn I

Hrn II

Trb I

Trb II

Euph (Bar)

Tuba Str B

Glock Xyl

Dr

f

p

6

2

Fl I

Fl II

Ob

Cl I

Cl II

B Cl

AS I

AS II

TS

Bar S

Bsn

Trp I

Trp II

Hrn I

Hrn II

Trb I

Trb II

Euph (Bar)

Tuba

Str B

Glock

Xyl

Dr

f

p

mf

6

Fl I

Fl II

Ob

Cl I

Cl II

B Cl

A S I

A S II

T S

Bar S

Bsn

Trp I

Trp II

Hrn I

Hrn II

Trb I

Trb II

Euph (Bar)

Tuba Str B

Glock Xyl

Dr

f *p*

6

3

Fl I

Fl II

Ob

Cl I

Cl II

B Cl

A S I

A S II

T S

Bar S

Bsn

Trp I

Trp II

Hrn I

Hrn II

Trb I

Trb II

Euph (Bar)

Tuba

Str B

Glock

Xyl

Dr

f

p

f

f

f

f

f (*non troppo*)

Glock. (sounds two 8ves higher)

Fl I *f* *p*

Fl II *f* *p*

Ob

Cl I

Cl II

B Cl

A S I

A S II

T S

Bar S

Bsn

Trp I

Trp II

Hrn I

Hrn II

Trb I

Trb II

Euph (Bar)

Tuba

Str B

Glock Xyl

Dr

Fl I

Fl II

Ob

Cl I

Cl II

B Cl

A S I

A S II

T S

Bar S

Bsn

Trp I

Trp II

Hrn I

Hrn II

Trb I

Trb II

Euph (Bar)

Tuba

Str B

Glock

Xyl

Dr

f

p

6

4

Fl I *f, espress. (vibr.)*

Fl II *f, espress. (vibr.)*

Ob *f*

Cl I *2 Soli*
mf

Cl II

B Cl

AS I

AS II *(come prima)*

TS

Bar S

Bsn

Trp I

Trp II *mf (dolce)*

Hrn I *f*
ad lib. (with Hrn I)

Hrn II *f*

Trb I

Trb II

Euph (Bar) *(come prima)*

Tuba

Str B

Glock

Xyl

Dr

Fl I

Fl II

Ob

Cl I

Cl II

B Cl

A S I

A S II

T S

Bar S

Bsn

Trp I

Trp II

Hrn I

Hrn II

Trb I

Trb II

Euph (Bar)

Tuba Str B

Glock Xyl

Dr

5

Fl I

Fl II

Ob

Cl I

Cl II

B Cl

A S

T S

Bar S

Bsn

Trp I

Trp II

Hrn I

Hrn II

Trb I

Trb II

Euph (Bar)

Tuba Str B

Glock Xyl

Dr

Tutti, div.

mp

div.

mp

mp

I & II

f, ben cantabile

f, ben cantabile

f, ben cantabile

f, ben cantabile

Cup mute (sourdine bol)

mf

(senza sordina)

mp

mf

obbligato

mp

mp

mp

mp

+ Tuba

mf, ben deciso

Fl I

Fl II

Ob

Cl I

Cl II

B Cl

AS

TS

Bar S

Bsn

Trp I

Trp II

Hrn I

Hrn II

Trb I

Trb II

Euph (Bar)

Tuba

Str B

Glock

Xyl

Dr

Fl I
Fl II
Ob
Cl I
Cl II
B Cl
AS
TS
Bar S
Bsn
Trp I
Trp II
Hrn I
Hrn II
Trb I
Trb II
Euph (Bar)
Tuba
Str B
Glock
Xyl
Dr

Fl I

Fl II

Ob

Cl I

Cl II

B Cl

A S

T S

Bar S

Bsn

Trp I

Trp II

Hrn I

Hrn II

Trb I

Trb II

Euph (Bar)

Tuba

Str B

Glock

Xyl

Dr

6

Fl I

Fl II

Ob

Cl I

Cl II

B Cl

AS

TS

Bar S

Bsn

Trp I

Trp II

Hrn I

Hrn II

Trb I

Trb II

Euph (Bar)

Tuba

Str B

Glock

Xyl

Dr

(preciso)

mf

mf

f

Open (senza sordina)

This page of the musical score for 'Euphonic Journey' features the following instruments and parts:

- Flute II (Fl II):** Harmonic accompaniment.
- Oboe (Ob):** Rests throughout the page.
- Clarinet I (Cl I) and II (Cl II):** Harmonic accompaniment with sustained notes.
- Bass Clarinet (B Cl):** Harmonic accompaniment.
- Alto Saxophone (A S) and Tenor Saxophone (T S):** Melodic lines.
- Bassoon (Bsn):** Harmonic accompaniment.
- Trumpet I (Trp I) and II (Trp II):** Melodic lines.
- Horn I (Hrn I) and II (Hrn II):** Melodic lines.
- Trombone I (Trb I) and II (Trb II):** Harmonic accompaniment.
- Euphonium (Bar) (Euph):** Rests throughout the page.
- Tuba (Tuba Str B):** Rhythmic accompaniment.
- Glockenspiel (Glock) and Xylophone (Xyl):** Rests throughout the page.
- Drum (Dr):** Rhythmic accompaniment with snare and bass drum patterns.

7

Fl I
(f) ben articolato

Fl II
(f) ben articolato

Ob
f, ben articolato

Cl I

Cl II

B Cl

A S I
(f) ben articolato

A S II

T S

Bar S
(ben deciso)

Bsn

Trp I

Trp II

Hrn I
f, ben articolato

Hrn II
mf, legato

Trb I

Trb II

Euph
(Bar)
mf, ben deciso

Tuba
Str B
(mf)

Glock
Xyl

Dr

Fl I

Fl II

Ob

Cl I

Cl II

B Cl

AS I

AS II

TS

Bar S

Bsn

Trp I

Trp II

Hrn I

Hrn II

Trb I

Trb II

Euph (Bar)

Tuba Str B

Glock Xyl

Dr

8

Fl I *f, espress. (vibr.)*

Fl II *f, espress. (vibr.)*

Ob *f*

Cl I *2 Soli mf*

Cl II

B Cl *mf*

A S I *mf*

A S II *mf*

T S *mf*

Bar S *quasi f, ben deciso*

Bsn *quasi f, ben deciso*

Trp I

Trp II *mf (dolce)*

Hrn I *f ad lib. (with Hrn I)*

Hrn II *f*

Trb I *mf (dolce)*

Trb II *mf (dolce)*

Euph (Bar) *mf*

Str B (Tuba Tacet)

Tuba Str B

Glock Xyl

Dr

Fl I
Fl II
Ob
Cl I
Cl II
B Cl
A S I
A S II
T S
Bar S
Bsn
Trp I
Trp II
Hrn I
Hrn II
Trb I
Trb II
Euph (Bar)
Tuba
Str B
Glock
Xyl
Dr

9

Fl I

Fl II

Ob

Cl I

Cl II

B Cl

AS I

AS II

TS

Bar S

Bsn

Trp I

Trp II

Hrn I

Hrn II

Trb I

Trb II

Euph (Bar)

Tuba Str B

Glock Xyl

Dr

f

p

f

f

f

Tutti

f

f

mf

obbligato

Glock.

f (non troppo)

6

6

Fl I

Fl II

Ob

Cl I

Cl II

B Cl

A S I

A S II

T S

Bar S

Bsn

Trp I

Trp II

Hrn I

Hrn II

Trb I

Trb II

Euph (Bar)

Tuba

Str B

Glock Xyl

Dr

f *p*

6

Fl I

Fl II

Ob

Cl I

Cl II

B Cl

A S I

A S II

T S

Bar S

Bsn

Trp I

Trp II

Hrn I

Hrn II

Trb I

Trb II

Euph (Bar)

Tuba Str B

Glock Xyl

Dr

f

p

ff

6

10

Fl I
mf, deciso

Fl II
mf, deciso

Ob

Cl I
div.
mp

Cl II
div.
mp

B Cl
mp

A S
I & II
f, ben cant.

T S
f, ben cant.

Bar S
f, ben cant.

Bsn
f, ben cant.

Trp I
mf
Cup mute (sourd. bol)

Trp II
mp
(senza sord.)

Hrn I
mf

Hrn II
mp

Trb I
mp

Trb II
mp

Euph (Bar)
mp

Tuba
+ Tuba
mf, ben deciso

Glock
Xylophone (sounds an 8ve higher)
mf, deciso

Dr

Fl I

Fl II

Ob

Cl I

Cl II

B Cl

A S

T S

Bar S

Bsn

Trp I

Trp II

Hrn I

Hrn II

Trb I

Trb II

Euph (Bar)

Tuba

Str B

Glock

Xyl

Dr

The musical score for page 26 of "Euphonic Journey" for Concert Band in C major. The score is written in 4/4 time and features the following parts:

- Flutes I & II:** Melodic lines with grace notes and slurs.
- Oboe:** Rested throughout the page.
- Clarinets I & II:** Harmonic accompaniment with sustained notes.
- Bass Clarinet:** Sustained notes in the bass register.
- Saxophones (Alto, Tenor, Baritone):** Similar melodic lines to the flutes.
- Bassoon:** Similar melodic lines to the flutes.
- Trombones I & II:** Sustained notes in the bass register.
- Euphonium (Baritone):** Sustained notes in the bass register.

Fl I

Fl II

Ob

Cl I

Cl II

B Cl

A S

T S

Bar S

Bsn

Trp I

Trp II

Hrn I

Hrn II

Trb I

Trb II

Euph (Bar)

Tuba

Str B

Glock

Xyl

Dr

f

f

11

The musical score for page 28, rehearsal mark 11, features the following instruments and parts:

- Flutes (FI I, FI II):** Flute I has a melodic line with accents and slurs. Flute II plays a rhythmic accompaniment.
- Clarinet (Cl I, Cl II):** Both play harmonic accompaniment with slurs and ties.
- Bass Clarinet (B Cl):** Plays a rhythmic accompaniment, marked *(preciso)*.
- Saxophones (A S, T S):** Both play melodic lines with slurs and ties.
- Baritone Saxophone (Bar S):** Plays a rhythmic accompaniment, marked *mf*.
- Bassoon (Bsn):** Plays a melodic line, marked *mf*.
- Trumpets (Trp I, Trp II):** Trumpet II has a melodic line, while Trumpet I is silent.
- Horns (Hrn I, Hrn II):** Both play melodic lines with slurs and ties, marked *mf*.
- Trombones (Trb I, Trb II):** Both play harmonic accompaniment with slurs and ties.
- Euphonium (Euph) and Tuba (Tuba):** Both are silent.
- Striker B (Str B):** Plays a rhythmic accompaniment.
- Glockenspiel (Glock) and Xylophone (Xyl):** Both are silent.
- Drums (Dr):** Features a complex rhythmic pattern with snare, bass, and tom-tom.

Fl I

Fl II

Ob

Cl I

Cl II

B Cl

A S

T S

Bar S

Bsn

Trp I

Trp II

Hrn I

Hrn II

Trb I

Trb II

Euph
(Bar)

Tuba
Str B

Glock
Xyl

Dr

(f)

I Soli

(f)

f

12

Fl I *ben articolato*

Fl II *ben articolato*

Ob *ben articolato*

Cl I

Cl II

B Cl

AS I *ben articolato*

AS II

TS

Bar S *(ben decido)*

Bsn

Trp I

Trp II

Hrn I *ben articolato*

Hrn II *mf, legato*

Trb I

Trb II

Euph (Bar) *mf, ben decido*

Tuba Str B *(mf)*

Glock Xyl

Dr

Fl I

Fl II

Ob

Cl I

Cl II

B Cl

AS I

AS II

TS

Bar S

Bsn

Trp I

Trp II

Hrn I

Hrn II

Trb I

Trb II

Euph (Bar)

Tuba Str B

Glock Xyl

Dr

Open (senza sord.)

f

Glock.

f (non troppo)

13

Fl I
sempre ben articolato

Fl II
sempre ben articolato

Ob
sempre ben articolato

Cl I

Cl II

B Cl

A S I
sempre ben articolato

A S II

T S

Bar S

Bsn

Trp I

Trp II

Hrn I
sempre ben articolato

Hrn II

Trb I

Trb II

Euph (Bar)

Tuba

Str B

Glock Xyl

Dr

Fl I
Fl II
Ob
Cl I
Cl II
B Cl
A S I
A S II
T S
Bar S
Bsn
Trp I
Trp II
Hrn I
Hrn II
Trb I
Trb II
Euph (Bar)
Tuba Str B
Glock Xyl
Dr

14 **senza rall.**

Fl I *f, stacc.* *ff*

Fl II *f, stacc.* *ff*

Ob *ff*

Cl I *ff, stacc.*

Cl II *ff, stacc.*

B Cl *f* *ff*

A S I *mf, stacc.* *p* *ff*

A S II *ff*

T S *mf, stacc.* *p* *ff*

Bar S *f* *ff*

Bsn *ff*

Trp I *ff*

Trp II *ff*

Hrn I *f* *ff*

Hrn II *f* *ff*

Trb I *f* *ff*

Trb II *f* *ff*

Euph (Bar) *f* *ff*

Tuba *f* *ff*

Str B *f* *ff*

Glock Xyl *ff* Glock.

Dr *f*

EUPHONIC JOURNEY

Christian HER

FLUTE I

Moderato (♩ = 96) ma molto ritmico

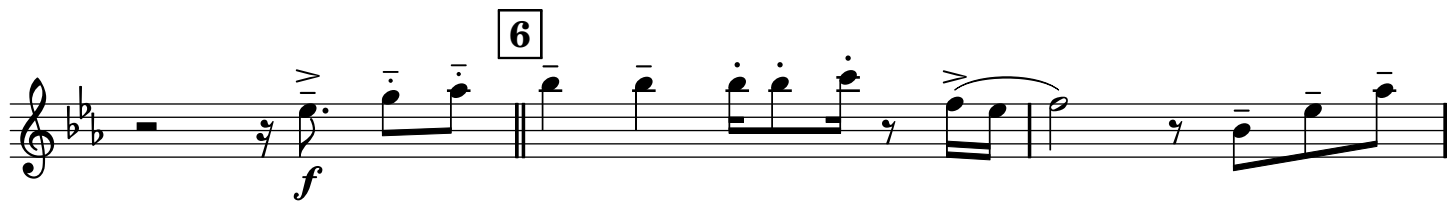

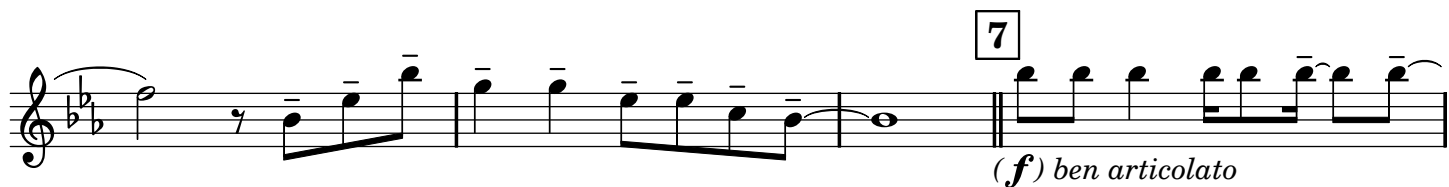

9

1 *f* 6 *p* 1 *f* 6 *p*

1 *f* 6 *p* 1 *f* *fr* 6 *p*

10

mf, deciso

11

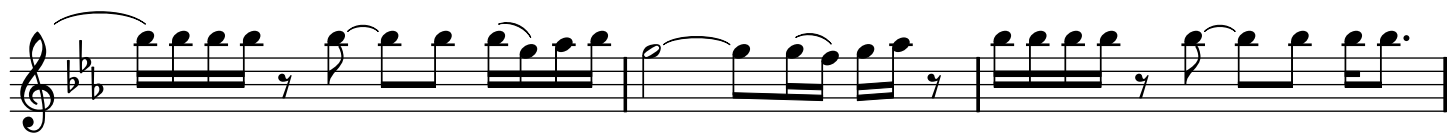

EUPHONIC JOURNEY

Christian HER

FLUTE II

Moderato (♩ = 96) ma molto ritmico

4 1 3 (drums) *f* (quasi glissando) 6 *p* 3

f 6 *p* 3 *f* 6 *p*

3 *f* 6 *p*

3 1

f 6 *p*

1 *f* 6 *p*

1 *f* 6 *p*

1 *f* 6 *p*

4 *f*, espress. (vibr.)

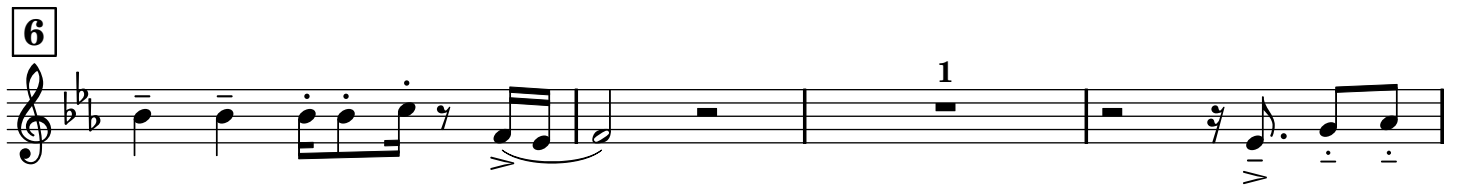

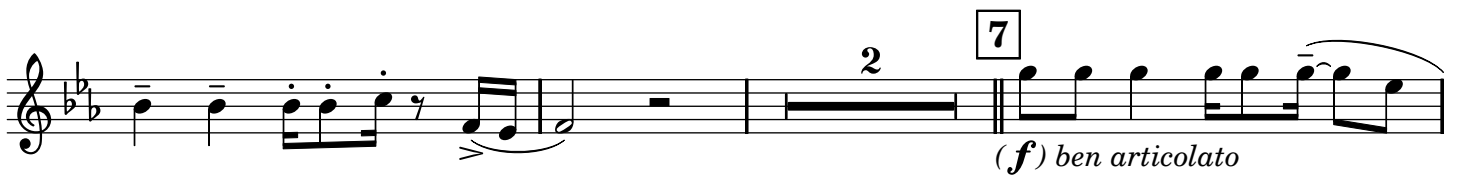

9

10

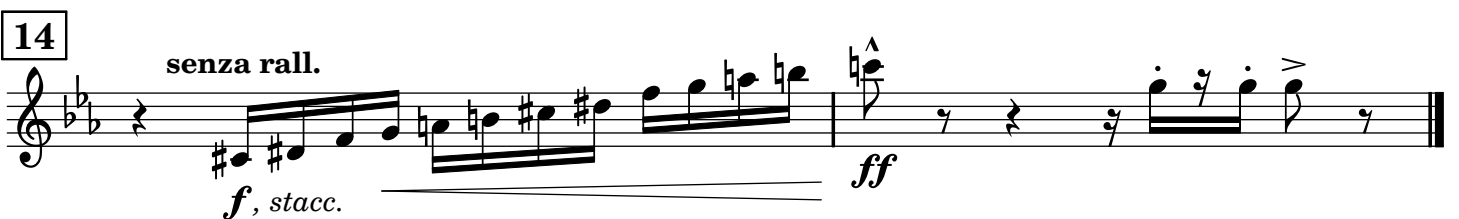
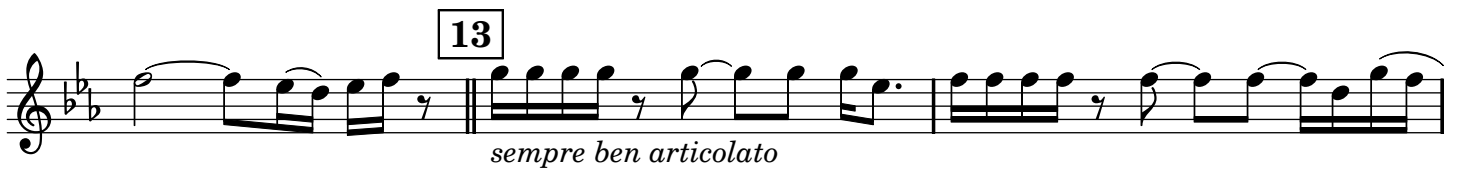
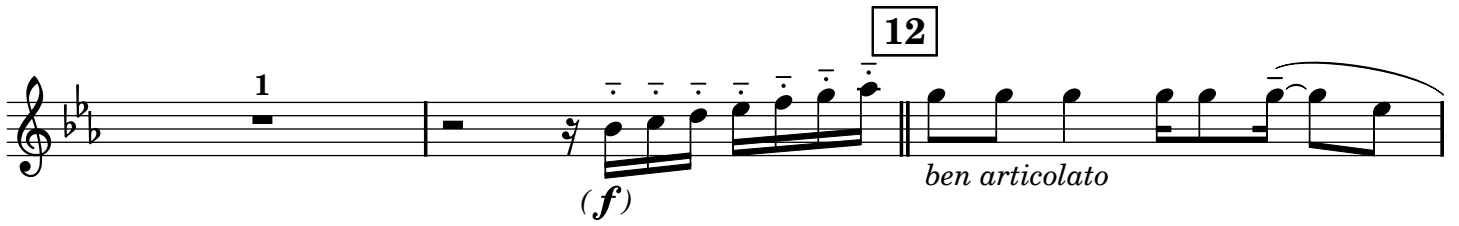

EUPHONIC JOURNEY

Christian HER

OBOE

Moderato (♩ = 96) ma molto ritmico

4 1 8 2 8 3 8
(drums) (clar. I & II)

4 *f*

5 16

6 8 7 *f*, ben articolato

8 *f*

10

12

13

14

EUPHONIC JOURNEY

Christian HER

Bb CLARINET I

Moderato (♩ = 96) ma molto ritmico

4 1 8 2 8 3

(drums) *f*

2 3 4 4 2 Soli

mf

5 Tutti, div.

mp

4 5 6 7 8

6

7

8 2 Soli
mf

9 Tutti
f

10 div.
mp

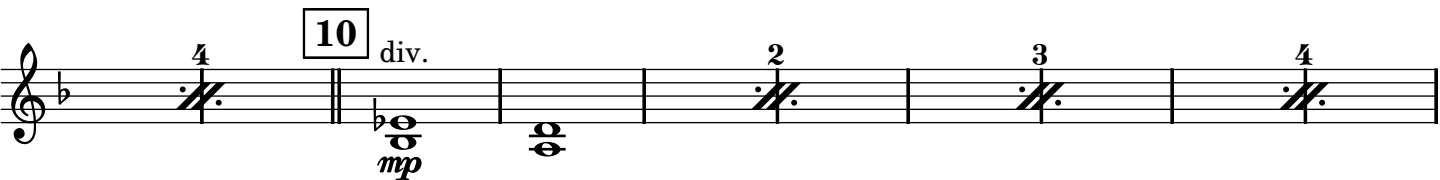

11

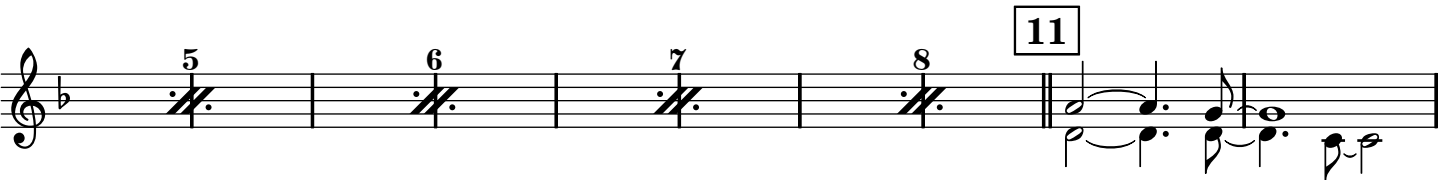

12

13

14 senza rall.
ff, stacc.

EUPHONIC JOURNEY

Christian HER

Bb CLARINET II

Moderato (♩ = 96) ma molto ritmico

(drums) *f*

mp

mp

mp

9

f

10

div.

mp

5

6

7

8

11

12

13

14

senza rall.

ff, stacc.

EUPHONIC JOURNEY

Christian HER

Bb BASS CLARINET

Moderato (♩ = 96) ma molto ritmico

4 1

(drums) *mf*

2

3

4

5

mp (2) (3) (4)

(5) (6) (7) (8)

6

(1) (1) (1) (1) *(preciso)*

7

8

mf

9

10

mp

(2) (3) (4)

(5) (6) (7) (8)

11

(preciso)

1

12

13

14

f *ff*

senza rall.

1

EUPHONIC JOURNEY

Christian HER

E♭ ALTO SAXOPHONE I

Moderato (♩ = 96) ma molto ritmico

(drums) *mf*

1

2

3

4

5

f, ben cantabile

6

7

(f) ben articolato

8 9

mf

10

f, ben cant.

11

(f)

12

ben articolato

13

sempre ben articolato

14 *senza rall.*

mf, stacc. p ff

EUPHONIC JOURNEY

Christian HER

E♭ ALTO SAXOPHONE II

Moderato (♩ = 96) ma molto ritmico

4 1 8 2

(drums) *mf*

3 8 4

(come prima)

5

f, ben cantabile

6

7 8 8 9 8

mf

10

f, ben cant.

11

12 8 13 8 14 1 *senza rall.*

ff

EUPHONIC JOURNEY

Christian HER

Bb TENOR SAXOPHONE

Moderato (♩ = 96) ma molto ritmico

4 1

(drums) *mf*

2

3

4

5

f, ben cantabile

6

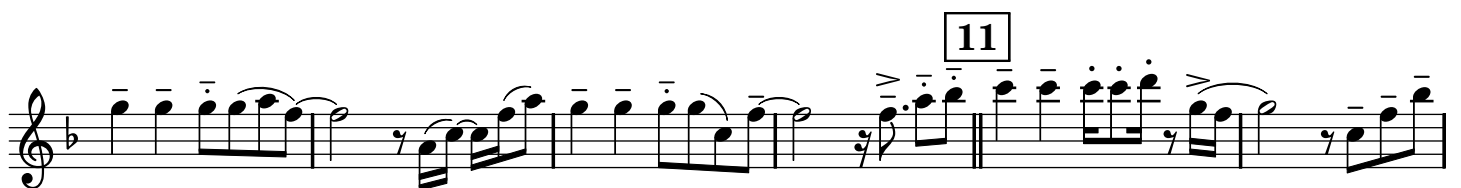
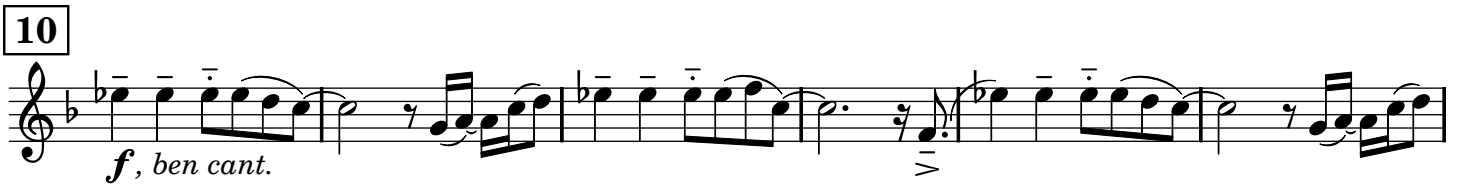
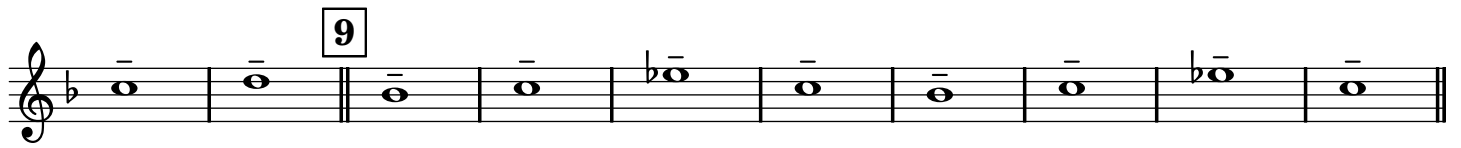
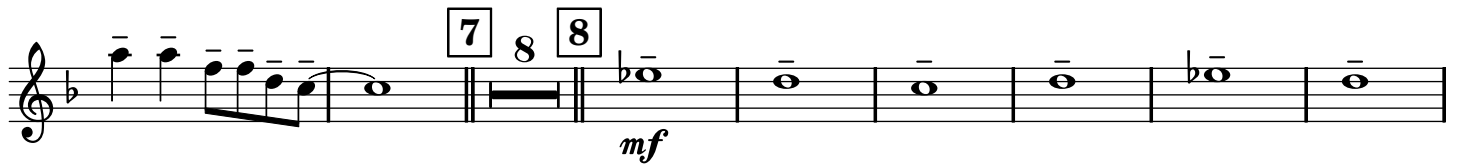

EUPHONIC JOURNEY

Christian HER

Eb BARITONE SAXOPHONE

Moderato (♩ = 96) ma molto ritmico

4 1

(drums)

quasi f, ben deciso

5 6 7 8 2

2 3 4 5 6 7

8 3

5 6 7 8 4

3 4 5 6 7 8

5

f, ben cantabile

6

mf

7

(ben deciso)

8

quasi f, ben deciso

2 3 4 5 6

7 8 9 2 3

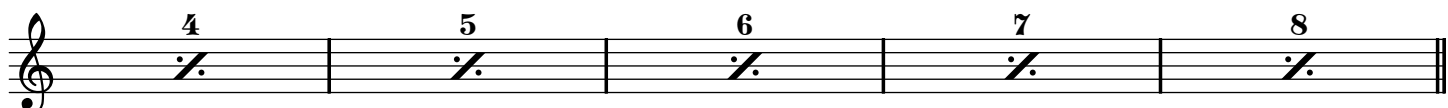

4 5 6 7 8

10

f, ben cant.

11

mf

(ben decido)

12

13

14

senza rall.

EUPHONIC JOURNEY

Christian HER

BASSOON

Moderato (♩ = 96) ma molto ritmico

4 1

(drums)

quasi f, ben deciso

2

3

4

5

f, ben cantabile

6

mf

7

8

*quasi **f**, ben deciso*

9

10

***f**, ben cant.*

11

mf

12

13

14 1 *senza rall.*

ff

EUPHONIC JOURNEY

Christian HER

Bb TRUMPET I

Moderato (♩ = 96) ma molto ritmico

4 1 8 2 8 3 8

(drums)

4 8 5 Cup mute (sourdine bol)

mf

6 1

Open (senza sordina)

f 1

7 8

8 8 9 8 10 Cup mute (sourd. bol)

mf

11 8

12 7 13 Open (senza sord.)

f

14 1 senza rall.

ff

EUPHONIC JOURNEY

Christian HER

Bb TRUMPET II

Moderato (♩ = 96) ma molto ritmico

4 1 8 2 8 3 8 4

(drums) *mf* (dolce)

5 (2) (3)

mp (senza sordina)

(4) (5) (6) (7)

(8) 6

7

8

mf (*dolce*)

9 8

10

mp (*senza sord.*)

(2) (3) (4)

(5) (6) (7) (8)

11

12

13

14 1 *senza rall.*

ff

EUPHONIC JOURNEY

Christian HER

F HORN I

Moderato (♩ = 96) ma molto ritmico

4 1 8 2 8 3 8

(drums)

4

f

5

mf

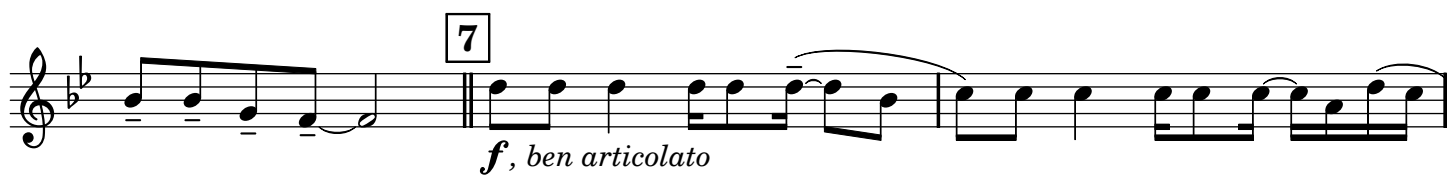

9

8

10

mf

11

mf

f

12

ben articolato

13

sempre ben articolato

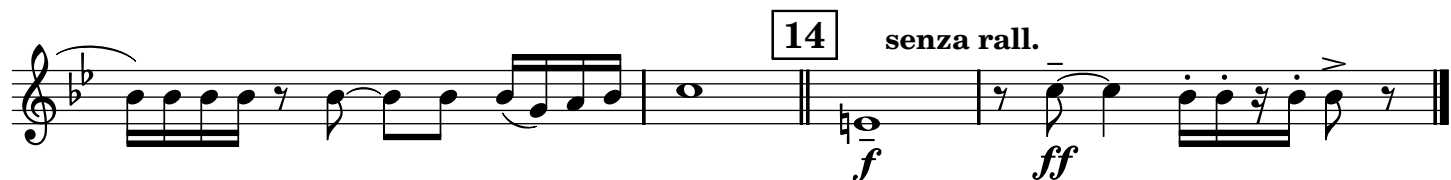

14 *senza rall.*
f *ff*

EUPHONIC JOURNEY

Christian HER

Eb HORN I

Moderato (♩ = 96) ma molto ritmico

9

8

10

mf

11

mf

f

12

ben articolato

13

sempre ben articolato

14

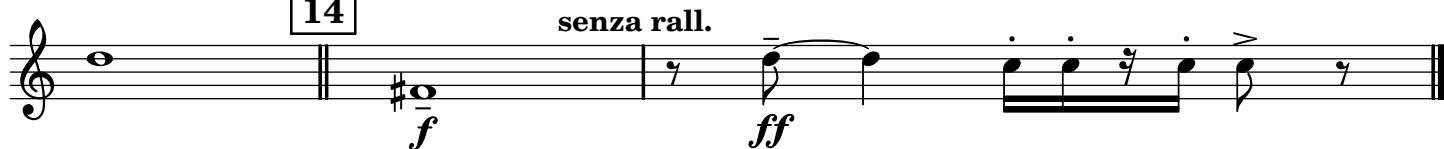

senza rall.
f *ff*

EUPHONIC JOURNEY

Christian HER

F HORN II

Moderato (♩ = 96) ma molto ritmico

4 **1**

(drums) *mf*

2

3

4 *ad lib.* (with Hrn I)

5 *obbligato*

mp

(4) (5) (6) (7) (8) **6**

mf

7

mf, legato

8 *ad lib.* (with Hrn I)

f

9 *obbligato* (2) *mf*

10 (3) (4) *mp* (2)

(3) (4) (5) (6) (7)

(8) **11** *mf*

12 *mf, legato*

13

14 *senza rall.* *f* *ff*

EUPHONIC JOURNEY

Christian HER

E♭ HORN II

Moderato (♩ = 96) **ma molto ritmico**

4 **1**

(drums) *mf*

2

3

4 *ad lib.* (with Hrn I)

f

5 *obbligato*

mp

(4) (5) (6) (7) (8) **6**

mf

7

mf, legato

8 *ad lib.* (with Hrn I)
f

9 *obbligato*
mf (2)

10
mp (3) (4) (2)

(3) (4) (5) (6) (7)

11
mf (8)

12
mf, legato

13

14 *senza rall.*
f ff

EUPHONIC JOURNEY

Christian HER

C TROMBONE I

Moderato (♩ = 96) ma molto ritmico

(drums) *mf* (*dolce*)

mp

mf (*dolce*)

mp

f *ff*

senza rall.

EUPHONIC JOURNEY

Christian HER

C TROMBONE II

Moderato (♩ = 96) ma molto ritmico

(drums) *mf* (*dolce*)

mp

mf (*dolce*)

mp

f *ff*

senza rall.

EUPHONIC JOURNEY

Christian HER

EUPHONIUM (or BARITONE) C - Bass Clef

Moderato (♩ = 96) ma molto ritmico

4 1 8 2 *mf*
(drums)

3 8 4 *(come prima)*

5 *mp*

5 6 7 8 6 8

7 *mf, ben deciso*

8 *mf* 9 8

10

mp

2 3 4 5

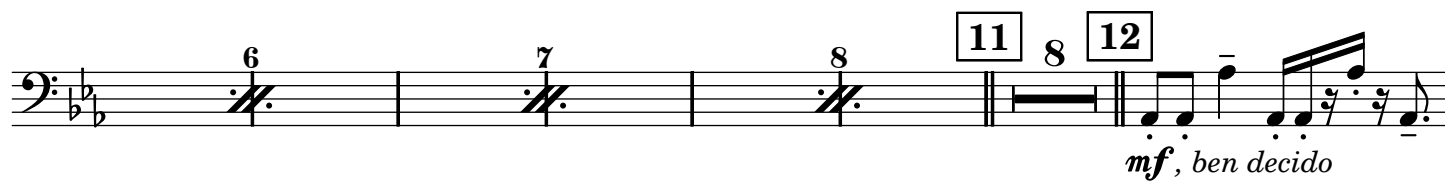

6 7 8 11 8 12

mf, ben deciso

13

14 senza rall.

f *ff*

EUPHONIC JOURNEY

Christian HER

EUPHONIUM (or BARITONE) Bb - Treble Clef

Moderato (♩ = 96) ma molto ritmico

(drums) *mf*

(come prima)

mp

mf

mf, ben deciso

mf

mf

10

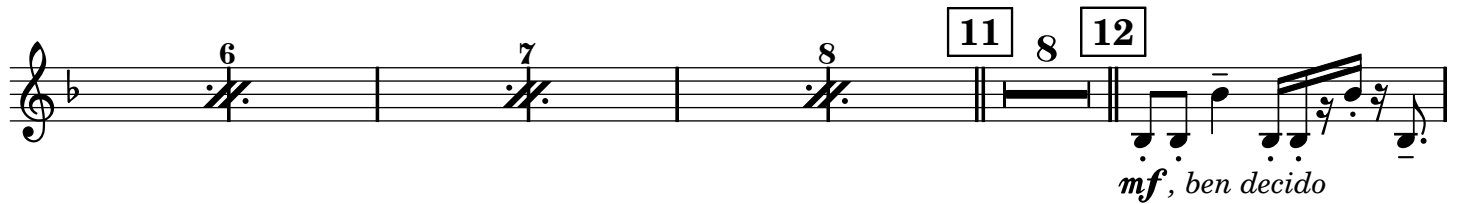
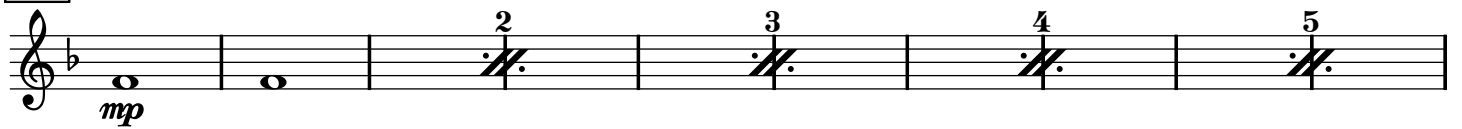

EUPHONIC JOURNEY

Christian HER

C TUBA

Moderato (♩ = 96) ma molto ritmico

4 1 8 2 8 3 8 4 8

(drums)

5

mf, ben deciso

5 6 7 8 9

10 11 12 13 14

15 16 6

7

(*mf*)

8 8 9 8

10

mf, *ben deciso*

6 7 8 9 10

11 12 13 14 15

16 **11**

12

(*mf*)

13

14 *senza rall.*

$\lt; f$ *ff*

EUPHONIC JOURNEY

Christian HER

E♭ TUBA Bass Clef

Moderato (♩ = 96) **ma molto ritmico**

4 1 8 2 8 3 8 4 8

(drums)

5

mf, *ben deciso*

5 6 7 8 9

10 11 12 13 14

15 16 6

7

(*mf*)

8 8 9 8

10

mf, *ben deciso*

6 7 8 9 10

11 12 13 14 15

16 **11**

12

(*mf*)

13

14 *senza rall.*

f *ff*

EUPHONIC JOURNEY

Christian HER

E♭ TUBA Treble Clef

Moderato (♩ = 96) ma molto ritmico

4 1 8 2 8 3 8 4 8

(drums)

5

mf, ben deciso

5 6 7 8 9

10 11 12 13 14

15 16 6

7

(*mf*)

8 8 9 8

10

mf, ben deciso

(*mf*)

senza rall.

f *ff*

EUPHONIC JOURNEY

Christian HER

Bb TUBA Bass Clef

Moderato (♩ = 96) ma molto ritmico

4 1 8 2 8 3 8 4 8

(drums)

(sounds one 8ve lower)

5

mf, ben deciso

5 6 7 8 9

10 11 12 13 14

15 16 6

7

(*mf*)

8 8 9 8

10

mf, ben deciso

6 7 8 9 10

11 12 13 14 15

11

16

12

(*mf*)

13

14

senza rall.

EUPHONIC JOURNEY

Christian HER

Bb TUBA Treble Clef

Moderato (♩ = 96) ma molto ritmico

4 1 8 2 8 3 8 4 8

(drums)

5 (sounds two 8ves lower)

mf, ben deciso

5 6 7 8 9

10 11 12 13 14

15 16 6

7 (*mf*)

8 8 9 8

10

mf, *ben deciso*

(*mf*)

senza rall.

f *ff*

EUPHONIC JOURNEY

Christian HER

STRING BASS

Moderato (♩ = 96) ma molto ritmico

(drums)

mf, ben deciso

1 (arco)

2 3 4

5 6 7 8

2 3 4 5 6 7

8

3

2 3 4

5 6 7 8

4

2 3 4 5 6 7

8

5

2 3 4 5

6 7 8 9 10 11

12 13 14 15 16

6

7

(*mf*)

8

2 3 4 5 6 7

8 9 2 3 4

5 6 7 8 10

2 3 4 5 6 7

8 9 10 11 12 13

14 15 16 11

12 (mf)

13

14 senza rall. f ff

EUPHONIC JOURNEY

Christian HER

GLOCKENSPIEL & XYLOPHONE

(1 or 2 players)

Moderato (♩ = 96) ma molto ritmico

4 1 8 2 8 3 Glockenspiel

(drums) *f* (non troppo)

4 4 8 5 16

6 8 7 8 8 8

9 *f* (non troppo)

2 3 4

10 Xylophone

mf, deciso

11 8 12 7 Glockenspiel
f (non troppo)

13

14 1 senza rall.
ff

EUPHONIC JOURNEY

Christian HER

DRUM SET (Bass Drum, Snare Drum, Hi-Hat, Crash Cymbal)

Moderato (♩ = 96) ma molto ritmico

Section 1: Cr. H.H. (Crash Hi-Hat), Solo *f* (forte), B.D. S.D. (Bass Drum, Snare Drum). The drum set part features a pattern of eighth notes with a crash cymbal on the first and fifth measures. The melodic part starts with a quarter note followed by eighth notes.

Section 2: *mf* (mezzo-forte). The drum set part features a pattern of eighth notes with a crash cymbal on the first measure. The melodic part continues with eighth notes.

Section 3: The drum set part features a pattern of eighth notes with a crash cymbal on the first measure. The melodic part continues with eighth notes.

Section 4: The drum set part features a pattern of eighth notes with a crash cymbal on the first measure. The melodic part continues with eighth notes.

Section 5: The drum set part features a pattern of eighth notes with a crash cymbal on the first measure. The melodic part continues with eighth notes.

Section 6: The drum set part features a pattern of eighth notes with a crash cymbal on the first measure. The melodic part continues with eighth notes.

Section 7: The drum set part features a pattern of eighth notes with a crash cymbal on the first measure. The melodic part continues with eighth notes.

8

9

10

11

12

13

14

senza rall.