

Christian HER

LADO TANGO

("Côté Tango")

for Flute and Violoncello

Time: 4:25

Score

Flute part

Violoncello part

For his private archives, please notify the composer
of each public performance (date, place, event) of this composition.

*Pour ses archives privées, merci d'informer le compositeur de
chaque interprétation publique (date, lieu, événement) de cette composition.*

Contact

christian-her@outlook.fr

LADO TANGO

for Flute & Violoncello

SCORE - Time: 4:25

Christian HER

Moderato $\text{♩} = 110$

Flute *f, deciso*

Violoncello *f, deciso*

A

B

(f sempre)

mf sub.

ben cantabile,

mf sub.

f

C

con espressione

(stesso tempo) *mf* *mf*

mf, un poco dolce

mf *mf*

mf

p *p*

f, molto deciso *f, molto deciso*

D

ben accentuato

mf, ben cantabile
(stesso tempo)

pizz.

mf sub.

LADO TANGO

for Flute & Violoncello

FLUTE

Christian HER

Moderato $\text{♩} = 110$

f, deciso

fr

(f sempre)

ben cantabile,
mf sub.

con espressione
mf

mf

p

f, molto deciso
fr

D

E

F

mf, ben cantabile

G

(espressivo e sostenuto)

H

ben cantabile, con gusto

(mf)

LADO TANGO

for Flute & Violoncello

VIOLONCELLO

Christian HER

Moderato $\text{♩} = 110$

f, deciso

A

B

mf sub.

f

C (stesso tempo)

mf, un poco dolce

p *f, molto deciso*

D

ben accentuato

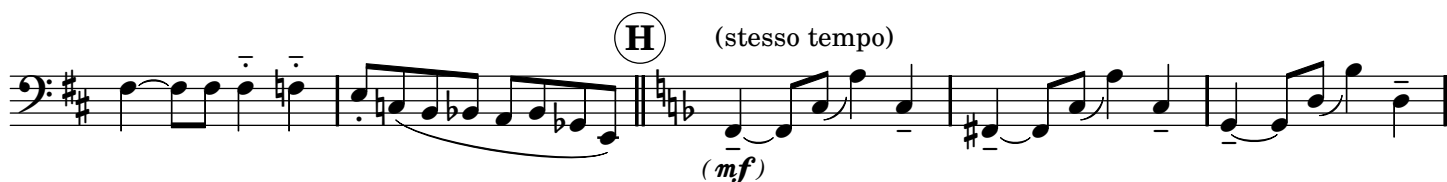
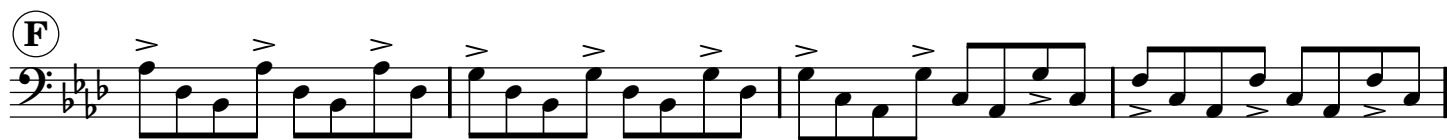

accelerando

J Allegro ♩ = 132

ff, vigoroso

fr

fr

K risoluto e ben accentuato

risoluto e ben accentuato

risoluto e ben accentuato

L

risoluto e ben accentuato

pizz.

ten.

(senza rall.)

arco

sfz