

Christian HER

LADO TANGO

("Côté Tango")

for Oboe and Violoncello

Time: 4:25

Score

Oboe part

Violoncello part

For his private archives, please notify the composer
of each public performance (date, place, event) of this composition.

*Pour ses archives privées, merci d'informer le compositeur de
chaque interprétation publique (date, lieu, événement) de cette composition.*

Contact

christian-her@outlook.fr

LADO TANGO

for Oboe & Violoncello

SCORE - Time: 4:25

Christian HER

Moderato $\text{♩} = 110$

Oboe *f, deciso*

Violoncello *f, deciso*

fp

A

B

mf sub.

ben cantabile,

mf

f

C *con espressione*

(stesso tempo) *mf* *mf*

mf, un poco dolce

mf *mf*

mf

p *p*

f, molto deciso *f, molto deciso*

D

ben accentuato

(espressivo e sostenuto)

arco

mf sub.

pizz. *mf, ben cantabile (stesso tempo)*

Fourth system of the score, marked with a circled 'L'. Both parts continue with their respective rhythmic patterns and articulations. The Oboe part has a more melodic line with slurs, while the Violoncello part remains accompanimental.

LADO TANGO

for Oboe & Violoncello

OBOE

Christian HER

Moderato $\text{♩} = 110$

f, deciso

f

A

ben cantabile,
mf

con espressione
mf

mf

p

f, molto deciso
f

D

E

F

mf, ben cantabile

G

(espressivo e sostenuto)

H

ben cantabile, con gusto
(mf)

(cresc.)

quasi forte

accelerando

J Allegro ♩ = 132 *ff, vigoroso*

fr

fr

K *risoluto e ben accentuato*

fr

L

fr

senza dim., senza rall. *sffz*

LADO TANGO

for Oboe & Violoncello

VIOLONCELLO

Christian HER

Moderato $\text{♩} = 110$

f, deciso

A

B

mf sub.

f

C (stesso tempo)

mf, un poco dolce

p *f*, molto deciso *frum*

D

ben accentuato

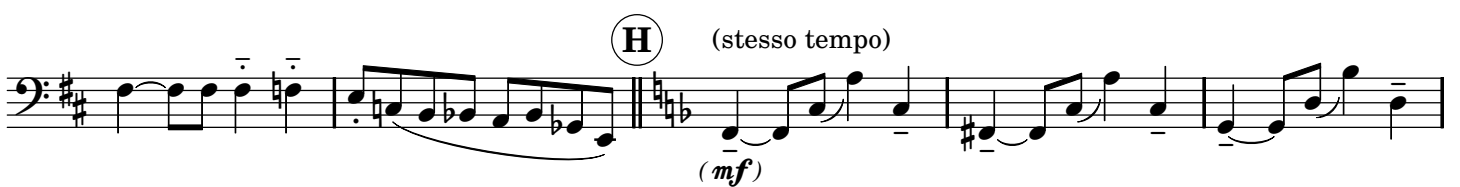
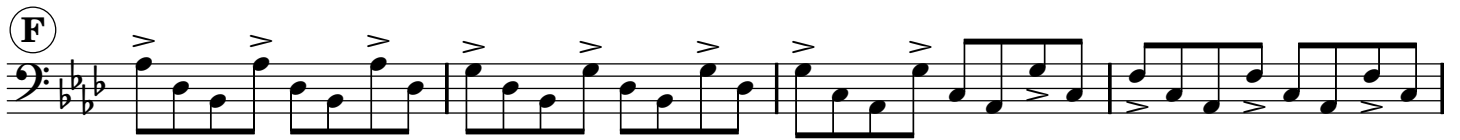

Allegro ♩ = 132

