

Christian HER

LADO TANGO

("Côté Tango")

for Violin and Violoncello

Time: 4:25

Score

Violin part

Violoncello part

For his private archives, please notify the composer
of each public performance (date, place, event) of this composition.

*Pour ses archives privées, merci d'informer le compositeur de
chaque interprétation publique (date, lieu, événement) de cette composition.*

Contact

christian-her@outlook.fr

LADO TANGO

for Violin & Violoncello

SCORE - Time: 4:25

Christian HER

Moderato $\text{♩} = 110$

Violin *f, deciso*

Violoncello *f, deciso*

Violin *f, deciso*

Violoncello *f, deciso*

Violin *f, deciso*

Violoncello *f, deciso*

Violin *f, deciso*

Violoncello *f, deciso*

mf

Violin *f, deciso*

Violoncello *f, deciso*

Violin *ben cantabile,*

Violoncello *mf sub.*

C *con espressione*

mf *mf*

mf, un poco dolce

mf *mf*

mf

p *f, molto deciso*

p *f, molto deciso*

D

f *ben accentuato*

f

f

E

fr

F

fr

G *(espressivo e sostenuto)*

mf, ben cantabile
(stesso tempo)

quasi sul tasto

mp

(2a corda)

K *risoluto e ben accentuato*
(ff)

L

fr
senza dim., senza rall. *sfz*
pizz. *arco*
ten. *(senza rall.)* *sfz*

LADO TANGO

for Violin & Violoncello

VIOLIN

Christian HER

Moderato $\text{♩} = 110$

f, deciso

f **A**

B

ben cantabile,
mf sub.

C
con espressione
mf

f, molto deciso
f

D

E

F

mf, ben cantabile

G *(espressivo e sostenuto)* (2a corda)

H *ben cantabile, con gusto*
(*mf*)

LADO TANGO

for Violin & Violoncello

VIOLONCELLO

Christian HER

Moderato $\text{♩} = 110$

f, deciso

(A)

(B)

mf

f

(C) (stesso tempo)

mf, un poco dolce

p *f*, molto deciso *frum*

(D)

ben accentuato

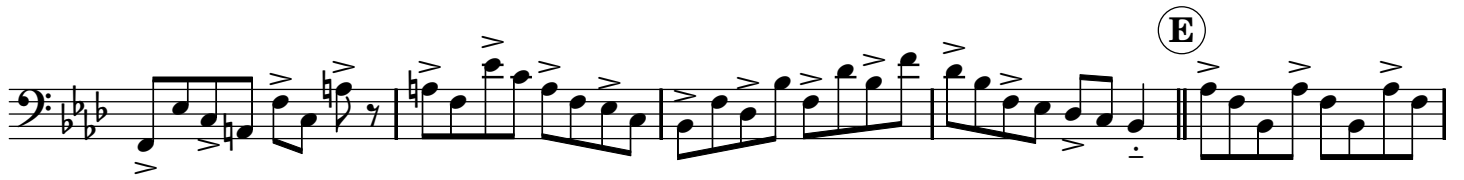

J
accelerando
Allegro ♩ = 132
ff, vigoroso

K
risoluto e ben accentuato
(ff)

L

pizz.
ten.
(senza rall.)
arco
fffz