

**Christian HER**

**PETITE SUITE**  
**for Clarinet Choir**

**PROMENADE** (1:50)

**ANTILLANA** (1:43)

**BLUES** (2:00)

**BOSSA NOVA** (2:28)

Total Time: c. 8:00

Eb Clarinet  
Bb Clarinet (*optional, substitute for Eb Cl.*)  
Bb Clarinet 1  
Bb Clarinet 2  
Bb Clarinet 3  
Bb Clarinet 4  
Eb Alto Clarinet  
F Bass Horn (*optional*)  
Bb Bass Clarinet  
Eb Contralto Clarinet (*optional*)  
Bb Contrabass Clarinet (*optional*)

For his private archives, please notify the composer  
of each public performance (date, place, event) of this composition.

*Pour ses archives privées, merci d'informer le compositeur de chaque  
interprétation publique (date, lieu, événement) de cette composition.*

**christian-her@outlook.fr**

# PETITE SUITE

for Clarinet Choir

SCORE

I. Promenade

Christian HER

Total time: c. 8:00

Andantino Tranquillo (♩ = 88) 1 ✓ A Tempo

**Eb Clarinet** *mp*

**Bb Clarinet (for Eb Cl.)** *mp*

**Bb Clarinet 1** *mf, grazioso* *(mf) cantabile*

**Bb Clarinet 2** *mf, grazioso* *mp*

**Bb Clarinet 3** *mp* *(mp)*

**Bb Clarinet 4** *mp* *(mp)*

**Eb Alto Clarinet** (optional Basset Horn) *mp* *(mp)*

**Bb Bass Clarinet** *mp* *(mp)*

**Bb Contrabass Clarinet** (optional Eb Contralto Clarinet) *mp*

Eb Cl. (solo)  
 Bb Cl. (for Eb) (solo)  
 Cl. 1  
 Cl. 2  
 Cl. 3  
 Cl. 4  
 Alto Cl.  
 Bs. Cl.  
 Cb. Cl. (opt.)

**2**  
**A Tempo**

Eb Cl. *mf, grazioso*  
 Bb Cl. (for Eb) *mf, grazioso*  
 Cl. 1 *mf, grazioso*  
 Cl. 2  
 Cl. 3  
 Cl. 4  
 Alto Cl.  
 Bs. Cl.  
 Cb. Cl. (opt.)

**3** Un poco piu mosso

**4** Tempo I

5

A Tempo

E♭ Cl. *pp, dolciss.*

B♭ Cl. (for E♭) *pp, dolciss.*

Cl. 1 *mf, cantabile*

Cl. 2 *mp, dolce*

Cl. 3 *mp, dolce*

Cl. 4 *mp, dolce*

Alto Cl. *mf, ben legato*

Bs. Cl. *mp*

Cb. Cl. (opt.) *mp*

E♭ Cl.

B♭ Cl. (for E♭)

Cl. 1

Cl. 2

Cl. 3

Cl. 4

Alto Cl.

Bs. Cl.

Cb. Cl. (opt.)

Un poco piu lento

Eb Cl. *mp* (solo) *mf, sostenuto*  
 Bb Cl. (for Eb) *mp* (solo) *mf, sostenuto*  
 Cl. 1 *(mf) sostenuto*  
 Cl. 2 *mf, sostenuto*  
 Cl. 3 *mf, sostenuto*  
 Cl. 4 *mf, sostenuto*  
 Alto Cl. *(mf) sostenuto*  
 Bs. Cl. *mf, sostenuto*  
 Cb. Cl. (opt.) *mf, sostenuto*

II. Antillana

Allegretto Deciso (♩ = 100)

in 4/4 if desired

Eb Cl.   
 Bb Cl. (for Eb)   
 Cl. 1   
 Cl. 2   
 Cl. 3   
 Cl. 4   
 Alto Cl.   
 Bs. Cl.   
 Cb. Cl. (opt.)   
 Eb Cl.   
 Bb Cl. (for Eb)   
 Cl. 1   
 Cl. 2   
 Cl. 3   
 Cl. 4   
 Alto Cl.   
 Bs. Cl.   
 Cb. Cl. (opt.)

*f (sempre)*   
*mf*   
*mf*   
*mf*   
*mf*   
*mf, non-legato*   
*mf, non-legato*

1

E♭ Cl. *f (non troppo)*

B♭ Cl. (for E♭) *f (non troppo)*

Cl. 1

Cl. 2

Cl. 3

Cl. 4

Alto Cl.

Bs. Cl.

Cb. Cl. (opt.)

E♭ Cl.

B♭ Cl. (for E♭)

Cl. 1

Cl. 2

Cl. 3

Cl. 4

Alto Cl.

Bs. Cl.

Cb. Cl. (opt.)

2

E♭ Cl. *mf, non-legato*

B♭ Cl. (for E♭) *mf, non-legato*

Cl. 1 *(sonoro)*

Cl. 2

Cl. 3

Cl. 4

Alto Cl.

Bs. Cl.

Cb. Cl. (opt.)

E♭ Cl.

B♭ Cl. (for E♭)

Cl. 1

Cl. 2

Cl. 3

Cl. 4

Alto Cl.

Bs. Cl.

Cb. Cl. (opt.)

3

Eb Cl.   
 Bb Cl. (for Eb)   
 Cl. 1   
 Cl. 2   
 Cl. 3   
 Cl. 4   
 Alto Cl.   
 Bs. Cl.   
 Cb. Cl. (opt.)

Eb Cl.   
 Bb Cl. (for Eb)   
 Cl. 1   
 Cl. 2   
 Cl. 3   
 Cl. 4   
 Alto Cl.   
 Bs. Cl.   
 Cb. Cl. (opt.)

12

Petite Suite - II. Antillana - Clarinet Choir

E♭ Cl. *ff* senza rall.

B♭ Cl. (for E♭) *ff* senza rall.

Cl. 1 *ff* senza rall.

Cl. 2 *ff* senza rall.

Cl. 3 *ff* senza rall.

Cl. 4 *ff* senza rall.

Alto Cl. *ff* senza rall.

Bs. Cl. *ff* senza rall.

C♭ Cl. (opt.) senza rall. *ff*

**III. Blues**

**Moderato Misterioso** (♩ = 100)

Continuation of the score for the same instruments. The second system includes dynamic markings of *ten.* and features more complex rhythmic patterns, including triplets and slurs, in the upper staves.

Eb Cl.  
 Bb Cl.  
 (for Eb)  
 Cl. 1  
 Cl. 2  
 Cl. 3  
 Cl. 4  
 Alto Cl.  
 Bs. Cl.  
 Cb. Cl.  
 (opt.)

**1**  
 Eb Cl.  
 Bb Cl.  
 (for Eb)  
 Cl. 1  
 Cl. 2  
 Cl. 3  
 Cl. 4  
 Alto Cl.  
 Bs. Cl.  
 Cb. Cl.  
 (opt.)

*mf*  
*mf*  
*mf (non f)*  
*mp*  
*mp*  
*mp*  
*non-legato, ma sostenuto*  
*mf*

2

- E♭ Cl.**: Starts with a triplet of eighth notes (F#, G, A) and a quarter note (B). Dynamics: *f*.
- B♭ Cl. (for E♭)**: Starts with a triplet of eighth notes (F#, G, A) and a quarter note (B). Dynamics: *f, sosten.*
- Cl. 1**: Starts with a triplet of eighth notes (F#, G, A) and a quarter note (B). Dynamics: *f*.
- Cl. 2**: Starts with a triplet of eighth notes (F#, G, A) and a quarter note (B). Dynamics: *f*.
- Cl. 3**: Rests in measure 1, then plays a quarter note (F#) in measure 2. Dynamics: *f (sosten.)*.
- Cl. 4**: Rests in measure 1, then plays a quarter note (F#) in measure 2. Dynamics: *f (sosten.)*.
- Alto Cl.**: Rests in measures 1-2, then plays a triplet of eighth notes (F#, G, A) and a quarter note (B) in measure 3. Dynamics: *f*.
- Bs. Cl.**: Rests in measure 1, then plays a quarter note (F#) in measure 2. Dynamics: *f*.
- Cb. Cl. (opt.)**: Rests in measure 1, then plays a quarter note (F#) in measure 2. Dynamics: *mf*.

- E♭ Cl.**: Continues with triplets and quarter notes. Dynamics: *f*.
- B♭ Cl. (for E♭)**: Continues with triplets and quarter notes. Dynamics: *f*.
- Cl. 1**: Continues with triplets and quarter notes. Dynamics: *f*.
- Cl. 2**: Continues with triplets and quarter notes. Dynamics: *f*.
- Cl. 3**: Rests in measure 5, then plays a quarter note (F#) in measure 6. Dynamics: *f*.
- Cl. 4**: Rests in measure 5, then plays a quarter note (F#) in measure 6. Dynamics: *f*.
- Alto Cl.**: Rests in measures 5-6, then plays a triplet of eighth notes (F#, G, A) and a quarter note (B) in measure 7. Dynamics: *f*.
- Bs. Cl.**: Continues with quarter notes. Dynamics: *f*.
- Cb. Cl. (opt.)**: Continues with quarter notes. Dynamics: *mf*.

Eb Cl. 3

Bb Cl. (for Eb) *p subito*

Cl. 1 *p subito*

Cl. 2 *p subito*

Cl. 3 *p subito*

Cl. 4 *p subito*

Alto Cl.

Bs. Cl. *mf*

Cb. Cl. (opt.)

Eb Cl.

Bb Cl. (for Eb)

Cl. 1

Cl. 2

Cl. 3

Cl. 4

Alto Cl. *solo/soli*  
*mf (quasi f)*

Bs. Cl.

Cb. Cl. (opt.)

**Un poco piu lento**

**Ritenu**to - - - - -

**IV. Bossa Nova**

**Moderato Ben Ritmato** (♩ = 78 – 86)

in 4/4 if desired

1

Eb Cl. *mf, ben cantabile*  
 Bb Cl. (for Eb) *mf, ben cantabile*  
 Cl. 1  
 Cl. 2 *mp, un poco marcato*  
 Cl. 3 *mp, un poco marcato*  
 Cl. 4 *mp, un poco marcato*  
 Alto Cl. *mp, un poco marcato*  
 Bs. Cl. *mp, un poco marcato*  
 Cb. Cl. (opt.)

Eb Cl.  
 Bb Cl. (for Eb)  
 Cl. 1  
 Cl. 2  
 Cl. 3  
 Cl. 4  
 Alto Cl.  
 Bs. Cl.  
 Cb. Cl. (opt.)

3

Musical score for the second system of the Clarinet Choir. This system continues the piece with more complex melodic lines for the Eb, Bb, and Cl. 1 parts, featuring slurs and ties. The other parts continue their respective roles, with the Bass and Contrabass Clarinet parts providing a steady harmonic foundation.

4

E♭ Cl. *pp*

B♭ Cl. (for E♭) *pp*

Cl. 1

Cl. 2 *mp, un poco marcato*

Cl. 3 *mp, un poco marcato*

Cl. 4 *mp, un poco marcato*

Alto Cl. *mp, un poco marcato*

Bs. Cl. *mp, un poco marcato*  
ad lib. (in default of Alto Cl.)

Cb. Cl. (opt.)

5

E♭ Cl. *mf, cantabile*

B♭ Cl. (for E♭) *mf, cantabile*

Cl. 1 *mf, cantabile*

Cl. 2 *mf, cantabile*

Cl. 3 *mf, cantabile*

Cl. 4 *mf, cantabile*

Alto Cl. *mf, cantabile*

Bs. Cl. *mf, marcato*

Cb. Cl. (opt.) *mf, marcato*

6

E♭ Cl. *f, con calore*

B♭ Cl. (for E♭) *f, con calore*

Cl. 1 *f, con calore*

Cl. 2 *mf, ben deciso*

Cl. 3 *mf, ben deciso*

Cl. 4 *mf, ben deciso*

Alto Cl. *mf, ben deciso*

Bs. Cl. *quasi f, ben sostenuto*

Cb. Cl. (opt.) *quasi f, ben sostenuto*

E♭ Cl.

B♭ Cl. (for E♭)

Cl. 1

Cl. 2

Cl. 3

Cl. 4

Alto Cl.

Bs. Cl.

Cb. Cl. (opt.)

senza rall.

# PETITE SUITE

Eb CLARINET

Christian HER

## I. Promenade

1

Andantino Tranquillo (♩ = 88)

A Tempo

*mp* (solo)

2

A Tempo

*mf, grazioso*

3

Un poco piu mosso

*(mf)*

4

Tempo I

5

A Tempo

*pp, dolciss.*

Un poco piu lento

*mp (solo)* *mf, sostenuto*

## II. Antillana

Allegretto Deciso ( $\text{♩} = 100$ ) **1**

**2**

**3**

**4**

**5**

III. Blues

1

Moderato Misterioso (♩ = 100)

12

3

Un poco piu lento

Ritenuato - - - - -

## IV. Bossa Nova

1

Moderato Ben Ritmato ( $\text{♩} = 78 - 86$ )

2

**3**  
*(f) deciso*

**4** **6** **5**  
*pp* *mf, cantabile*

**6**  
*cresc.* *f, con calore*

*cresc.* *ff* *senza rall.*

# PETITE SUITE

Bb CLARINET (optional, substitute for Eb Cl.)

Christian HER

## I. Promenade

1

Andantino Tranquillo (♩ = 88)

A Tempo

*mp*

(solo)

2

A Tempo

*mf, grazioso*

3

Un poco piu mosso

(*mf*)

4

Tempo I

5

A Tempo

*pp, dolciss.*

Un poco piu lento

*mp* (solo)

*mf, sostenuto*

## II. Antillana

Allegretto Deciso (♩ = 100) **1**

**III. Blues**

**Moderato Misterioso** (♩ = 100)

12 1

*mf*

2

*f*

3

*p subito*

**Un poco piu lento** **Ritenuito** - - - - -

*mf, sosten.*

**IV. Bossa Nova**

**1**

Moderato Ben Ritmato (♩ = 78 - 86)

*mf, ben cantabile*

*trill*  
*cresc.*

**2**

*f (ben cant.)*

**3**  
*(f) deciso*

**4** **6** **5**  
*pp* *mf, cantabile*

**6**  
*cresc.* *f, con calore*

*cresc.* *ff* *senza rall.*

# PETITE SUITE

Bb CLARINET 1

Christian HER

## I. Promenade

**Andantino Tranquillo** (♩ = 88)  
*mf, grazioso*

**1** ✓ **A Tempo**  
*(mf) cantabile*

**2** **A Tempo**  
*mf, grazioso*

**3** **Un poco piu mosso**  
*(mf)*

**4** **Tempo I**

**5** **A Tempo**  
*mf, cantabile*

**Un poco piu lento**  
*(mf) sostenuto*

**II. Antillana****Allegretto Deciso** (♩ = 100)

III. Blues

Moderato Misterioso (♩ = 100)

mp

1

mf (non f)

2

f

3

p subito

Un poco piu lento

Ritenuto

mf, sosten.

**IV. Bossa Nova**

**1** **2**  
**Moderato Ben Ritmato** (♩ = 78 - 86)  
**4** **16**  
*f, ben cantabile*

**3**  
*(f) deciso*

**4** **7**

**5**  
*mf, cantabile*

**6**  
*cresc.* *f, con calore*

*cresc.* *ff* *senza rall.*

# PETITE SUITE

Bb CLARINET 2

Christian HER

## I. Promenade

1

Andantino Tranquillo (♩ = 88) A Tempo

*mf, grazioso* *mp*

2

A Tempo

(2) (3) (4)

3

Un poco piu mosso

(2) (3) (4)

*mf*

4

Tempo I

Tempo I

5

A Tempo

*mp, dolce*

Un poco piu lento

*mf, sostenuto*

## II. Antillana

Allegretto Deciso ( $\text{♩} = 100$ )

*mf*

1

2

3

8

*mp*

4

*mf, non-legato*

5

*ff* senza rall.

**III. Blues**

**Moderato Misterioso** (♩ = 100)

**IV. Bossa Nova**

**Moderato Ben Ritmato** (♩ = 78 – 86)

**1**

*mp, un poco marcato*

**2**

*mf, un poco marcato*

**3**

*deciso*

*mp*, un poco marcato

*mf*, cantabile

*mf*, ben deciso

senza rall. >> >> ^  
*ff*

# PETITE SUITE

Bb CLARINET 3

Christian HER

## I. Promenade

1  
Andantino Tranquillo (♩ = 88) A Tempo  
*mp* (*mp*)

2  
A Tempo  
(2) (3)

3  
Un poco piu mosso  
(4) *mf*

4  
Tempo I  
(2) (3)

5  
A Tempo  
(4) *mp, dolce*

Un poco piu lento  
*mf, sostenuto*

## II. Antillana

Allegretto Deciso (♩ = 100)

*mf*

1

2

3

8

*mp*

4

*mf, non-legato*

5

6

*ff* senza rall.

**III. Blues**

**Moderato Misterioso** (♩ = 100)

**IV. Bossa Nova**

Moderato Ben Ritmato ( $\text{♩} = 78 - 86$ ) 1

*mp*, un poco marcato

2

*mf*, un poco marcato

3

*deciso*

4

*mp*, un poco marcato

5

*mf*, cantabile

6

*mf*, ben deciso

senza rall.

*ff*

# PETITE SUITE

Bb CLARINET 4

Christian HER

## I. Promenade

Andantino Tranquillo (♩ = 88) 1 *mp* *A Tempo*

2 *A Tempo* (2) (3) (4)

3 *Un poco piu mosso* *mf*

4 *Tempo I* (2) (3) (4) 5 *A Tempo* *mp, dolce*

*Un poco piu lento* *mf, sostenuto*

# II. Antillana

Allegretto Deciso (♩ = 100)

*mf*

1

2

3

3

8

*mp*

4

*mf, non-legato*

5

6

*ff* senza rall.

**III. Blues**

**Moderato Misterioso** (♩ = 100)

*mp*

**1**

*mp*

**2**

*f (sosten.)*

**3**

*p subito*

**Un poco piu lento** **Ritenuto** - - - - -

*mf, sosten.*

**IV. Bossa Nova**

**Moderato Ben Ritmato** ( $\text{♩} = 78 - 86$ )

**1**

*mp*, un poco marcato

**2**

*mf*, un poco marcato

**3**

*deciso*

4

*mp, un poco marcato*

5

*mf, cantabile*

6

*mf, ben deciso*

senza rall.

*ff*

# PETITE SUITE

Eb ALTO CLARINET

Christian HER

## I. Promenade

Andantino Tranquillo (♩ = 88) **1** *A Tempo*

*mp* (*mp*)

**2** *A Tempo*

(2) (3) (4)

**3** *Un poco piu mosso* **4** *Tempo I*

*mf* (2) (3)

**5** *A Tempo*

*mf, ben legato*

*Un poco piu lento*

(*mf*) *sostenuto*

## II. Antillana

Allegretto Deciso (♩ = 100)

*mf*

(2) (3) (4) (5)

(6) (7) (8) **1**

(2) (3) (4) (5) (6)

(7) (8) **2**

*mp*

**3** 8

**4**

**5**

*ff* senza rall.

**III. Blues**

**Moderato Misterioso** (♩ = 100)

**IV. Bossa Nova****Moderato Ben Ritmato** (♩ = 78 – 86)**1**

*mp, un poco marcato*

**2**

*mf, un poco marcato*

**3**

*deciso*

4

*mp*, un poco marcato

5

*mf*, cantabile

6

*mf*, ben deciso

senza rall.

*ff*

# PETITE SUITE

F BASSET HORN

Christian HER

## I. Promenade

Andantino Tranquillo (♩ = 88) **1** A Tempo

*mp* (*mp*)

**2** A Tempo

(*mp*) (2) (3) (4)

**3** Un poco piu mosso **4** Tempo I

*mf* (2) (3)

**5** A Tempo

*mf, ben legato* (4)

Un poco piu lento

(*mf*) sostenuto

## II. Antillana

**Allegretto Deciso** ( $\text{♩} = 100$ ) (2) (3) (4)

*mf*

(5) (6) (7) (8)

**1** (2) (3) (4)

(5) (6) (7) (8)

**2**

**3** 8 *mp*

**4**

**5** *f*

*ff* senza rall.

III. Blues

Moderato Misterioso (♩ = 100)

mp

1 12 2

f

3

solo/soli

mf (quasi f)

Un poco piu lento

Ritenuito

ben sostenuto

**IV. Bossa Nova****Moderato Ben Ritmato** (♩ = 78 – 86)**1**

*mp*, un poco marcato

The third system continues the melody, including a first ending bracket at the end of the line.

**2**

*mf*, un poco marcato

The fourth system begins with a double bar line and a second ending bracket. The dynamics are marked as mezzo-forte (mf) and un poco marcato.

The fifth system continues the melody, including a first ending bracket at the end of the line.

**3**

*deciso*

The seventh system begins with a double bar line and a third ending bracket. The dynamics are marked as deciso.

The eighth system continues the melody, including a first ending bracket at the end of the line.

4

*mp, un poco marcato*

5

*mf, cantabile*

6

*mf, ben deciso*

senza rall.

*ff*

# PETITE SUITE

Bb BASS CLARINET

Christian HER

## I. Promenade

**1** **Andantino Tranquillo** (♩ = 88) **A Tempo**

*mp*  
*(mp)*

**2** **A Tempo**

**3** **Un poco piu mosso** **4** **Tempo I** (2)

*mf*

**5** **A Tempo**

*mp*

**Un poco piu lento**

*mf, sostenuto*

**II. Antillana**

**Allegretto Deciso** (♩ = 100)

*mf, non-legato*

3

4

5

**III. Blues**

**Moderato Misterioso** (♩ = 100)

*mp*

*ten.*

**1** *non-legato, ma sostenuto*

*mf*

**2**

*f*

**3** *mf*

**Un poco piu lento** **Ritenuito** -----

*pp* *mf, sosten.*

**IV. Bossa Nova**

**Moderato Ben Ritmato** (♩ = 78 – 86)  
 ad lib. (in default of Alto Cl.)

**1**

*mp, un poco marcato*

**2**

*mf (non-legato)*

**3**

4

ad lib. (in default of Alto Cl.)

5

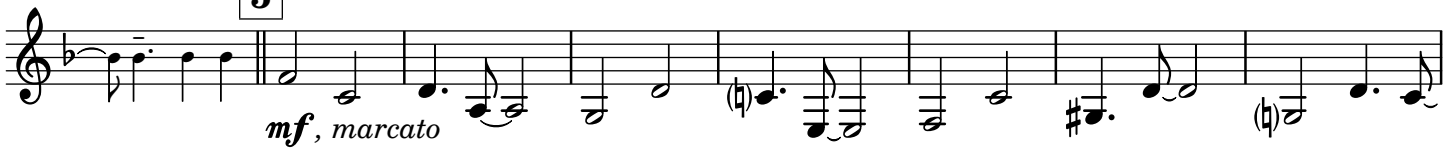

6

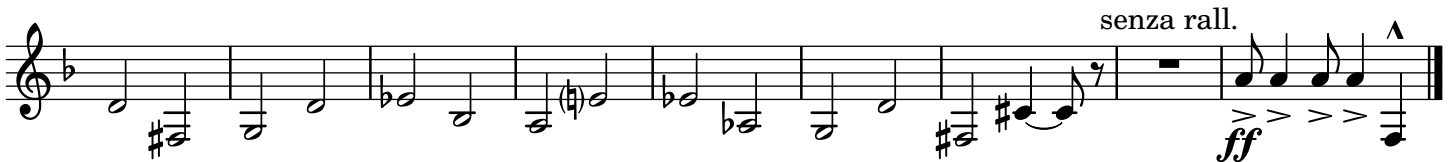
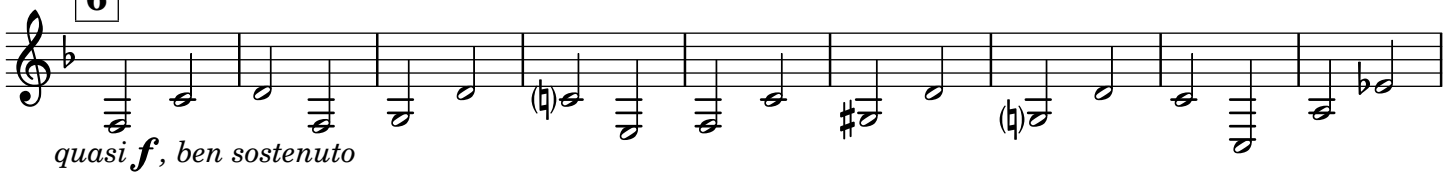

# PETITE SUITE

Eb CONTRALTO CLARINET

Christian HER

## I. Promenade

**1**  
Andantino Tranquillo (♩ = 88)  
A Tempo  
*mp*

**2**  
A Tempo

**3**  
Un poco piu mosso  
*mf*

**4** Tempo I (2) (3) (4) **5** A Tempo  
*mp*

Un poco piu lento  
*mf, sostenuto*

**II. Antillana**

**Allegretto Deciso** (♩ = 100)

*mf, non-legato*

1

2

3 16 4

5 6  $\wedge$   $\wedge$

senza rall. **ff**

**III. Blues**

**Moderato Misterioso** (♩ = 100)

**Un poco piu lento**

**Ritenuito** . . . . .

## IV. Bossa Nova

Moderato Ben Ritmato (♩ = 78–86)

**1** **2**

4 16

*mf* (non-legato)

**3**

**4** **8** **5**

*mf*, marcato

**6**

*quasi f*, ben sostenuto

senza rall.

*ff*

# PETITE SUITE

Bb CONTRABASS CLARINET

Christian HER

## I. Promenade

**1**  
Andantino Tranquillo (♩ = 88)  
A Tempo  
*mp*

**2**  
A Tempo

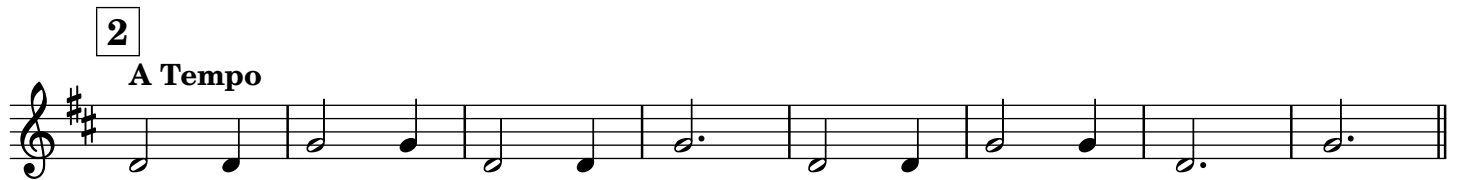

**3**  
Un poco piu mosso  
*mf*

**4** Tempo I  
(2) (3) (4)  
**5** A Tempo  
*mp*

Un poco piu lento  
*mf, sostenuto*

## II. Antillana

Allegretto Deciso ( $\text{♩} = 100$ )

*mf, non-legato*

senza rall. ***ff***

**III. Blues**

Moderato Misterioso (♩ = 100)

Un poco piu lento

## IV. Bossa Nova

Moderato Ben Ritmato (♩ = 78 - 86)

**1** **2**

4 16

*mf* (non-legato)

**3**

**4** 8 **5**

*mf*, marcato

**6**

*quasi f*, ben sostenuto

senza rall. >> >> >> >> ^

*ff*