

Christian HER

PETITE SUITE

for 5 Flutes and Piano

I. Promenade (1:50)

II. Antillana (1:43)

III. Blues (2:00)

IV. Bossa Nova (2:28)

Total time: ca 8 minutes

FLUTE I, II, III

ALTO FLUTE

BASS FLUTE

(opt. Violoncello or Bassoon)

PIANO

For his private archives, please notify the composer
of each public performance (date, place, event) of this composition.

*Pour ses archives privées, merci d'informer le compositeur de
chaque interprétation publique (date, lieu, événement) de cette composition.*

Contact

christian-her@outlook.fr

PETITE SUITE

for 5 Flutes & Piano

I. Promenade

Christian HER

SCORE in C

Total time: ca. 8 minutes

Andantino tranquillo (♩ = circa 88)

Flute I

Flute II

Flute III

Alto Flute

Bass Flute *
* (+ Violoncello or Bassoon ad lib.)

Piano
Solo
mf, grazioso
Pedale
p

1 **A tempo**

Fl I
mf, espressivo, vibrato

Fl II

Fl III
mp, un poco vibrato

A Fl
mp, un poco vibrato

B Fl
mp, un poco vibrato

Pno
mp, armonioso
p
il basso sempre sostenuto

2 A tempo

Fl I
Fl II
Fl III
A Fl
B Fl
Pno

mf, espressivo, vibrato

3 Un poco piu mosso

Fl I
Fl II
Fl III
A Fl
B Fl
Pno

mf

Fl I
Fl II
Fl III
A Fl
B Fl
Pno

A primo tempo

4

Un poco rit.

5

A tempo

(loco)

Un poco piu lento

F1 I *mp* *mf, vibrato sin'al fine* (sost.)

F1 II *(mf) vibrato sin'al fine* (sost.)

F1 III *mf, vibrato sin'al fine* (sost.)

A Fl *mf, vibrato sin'al fine* (sost.)

B Fl *mf, vibrato* (sost.)

Pno *l. vibr.* *mf*

II. Antillana

Allegretto, ben ritmato (♩ = circa 100)

8va-----

Fl I *sempre f*

Fl II

Fl III

A Fl

B Fl

Pno *sempre f e marcato*

8va-----

Fl I

Fl II

Fl III

A Fl

B Fl

Pno

8va-----

Fl I

Fl II *f*

Fl III

A Fl

B Fl

Pno

1

Sua

Fl I

Fl II

Fl III

A Fl

B Fl

Pno

Sua

Fl I

Fl II

Fl III

A Fl

B Fl

Pno

loco

2

sonoro

(f)

mf, non-legato

mf

mf

mf

(f) non-legato

Fl I

Fl II

Fl III

A Fl

B Fl

Pno

3

Fl. I
Fl. II
Fl. III
A Fl.
B Fl.
Pno

(f)
sonoro
(f)

Fl. I
Fl. II
Fl. III
A Fl.
B Fl.
Pno

mf
mf

Fl. I
Fl. II
Fl. III
A Fl.
B Fl.
Pno

4 *sonoro*
(f)
mf, non-legato
mf, non-legato
mf, non-legato
mf, non-legato
(f) non-legato

Fl I
Fl II
Fl III
A Fl
B Fl
Pno

ff (senza rall.)
ff (senza rall.)
ff (senza rall.)
ff (senza rall.)
ff (senza rall.)
ff (senza rall.)

(senza rall.) *ff*

III. Blues

Moderato misterioso (♩ = circa 100)

Fl I
Fl II
Fl III
A Fl
B Fl
Pno

Fl I
Fl II
Fl III
A Fl
B Fl
Pno

Fl I
Fl II
Fl III
A Fl
B Fl
Pno

1

Fl I *mf, dolcemente vibrato*

Fl II *mf, dolcemente vibrato*

Fl III *mp, non-vibrato*

A Fl *mp, non-vibrato*

B Fl *mp, non-vibrato*

Pno *8va... (secco, dolce) p*
mf, sosten.

Fl I

Fl II

Fl III

A Fl

B Fl

Pno *8va... p*

Fl I

Fl II

Fl III

A Fl

B Fl

Pno *8va... p*

Fl I

Fl II

Fl III

A Fl

B Fl

Pno *8va... p*

2

FL I *f, vibrato*

FL II *f, vibrato*

FL III *f, vibrato*

A FL *f, vibrato*

B FL

Pno *mf* *loco* (*mf, sosten.*)

FL I

FL II

FL III

A FL

B FL

Pno

FL I

FL II

FL III

A FL

B FL

Pno

3

Fl I *p non-vibrato*

Fl II *p non-vibrato*

Fl III *p non-vibrato*

A Fl *p non-vibrato*

B Fl (solo) *mf, dolcemente vibrato*

Pno *8va* (secco, dolce) *p*

(*mf, sosten.*)

Un poco piu lento **Allargando**

Fl I *mf vibrato*

Fl II *mf vibrato*

Fl III *mf vibrato*

A Fl *mf vibrato*

B Fl *mf vibrato*

Pno *8va* *loco* *mf*

Pedale *mf*

IV. Bossa Nova

Moderato ma ben ritmato (♩ = 78-86)

1

Flute I (Fl I): *mf, cant. (vibrato)*

Flute II (Fl II): *mp, un poco marcato*

Flute III (Fl III): *mp, un poco marcato*

Alto Flute (A Fl): *mp, un poco marcato*

Bass Flute (B Fl): *mp, un poco marcato*

Piano (Pno):

Flute I (Fl I):

Flute II (Fl II):

Flute III (Fl III):

Alto Flute (A Fl):

Bass Flute (B Fl):

Piano (Pno):

Flute I (Fl I): *tr. cresc.*

Flute II (Fl II):

Flute III (Fl III):

Alto Flute (A Fl):

Bass Flute (B Fl):

Piano (Pno):

2

Fl I
f, cant. (vibr.)

Fl II
f, cant. (vibr.)

Fl III

A Fl
f, cant. (vibr.)

B Fl

Pno
mf
un poco marc.

Fl I

Fl II

Fl III

A Fl

B Fl

Pno

Fl I

Fl II

Fl III

A Fl

B Fl

Pno

3 *deciso (sempre espr.)*

Fl I *(f)*

Fl II

Fl III

A Fl *(f)*

B Fl

Pno *deciso, ben marcato*

Fl I

Fl II *deciso (sempre espr.)*

Fl III

A Fl

B Fl

Pno

Fl I

Fl II

Fl III

A Fl

B Fl

Pno

4

Fl I *pp*

Fl II *mp, un poco marcato*

Fl III *mp, un poco marcato*

A Fl *mp, un poco marcato*

B Fl *mp, un poco marcato*

Pno

5

Fl I *mf, cant. (vibr.)*

Fl II *mf, cant. (vibr.)*

Fl III *mf, cant. (vibr.)*

A Fl *mf, cant. (vibr.)*

B Fl *mf, cant. (vibr.)*

Pno *mf, non-legato*
il basso ben marcato

Fl I

Fl II

Fl III

A Fl

B Fl

Pno

PETITE SUITE

FLUTE I

Christian HER

I. Promenade

1

Andantino tranquillo **3** A tempo

(solo piano) *mf, espressivo, vibrato*

2

A tempo

3

Un poco piu mosso

4

A primo tempo

Un poco rit.

5

A tempo

pp, dolciss., un poco vibr.

Un poco piu lento

mp *mf, vibrato sin'al fine* (sost.)

II. Antillana

Allegretto, ben ritmato

8va-----
 sempre *f*

8va-----

8va-----

1

8va-----

8va-----

8va-----

8va-----

loco [2] *sonoro*
(f)

3

(f)

4 *sonoro*

(f)

(f)

ff (*senza rall.*)

III. Blues**Moderato misterioso**

12

1

mf, dolcemente vibrato

f, vibrato

p non-vibrato

Un poco piu lento **Allargando** - - - -
mf vibrato

IV. Bossa Nova

1

Moderato ma ben ritmato

mf, cant. (vibrato)

2

f, cant. (vibr.)

3

(f)
deciso (sempre espr.)

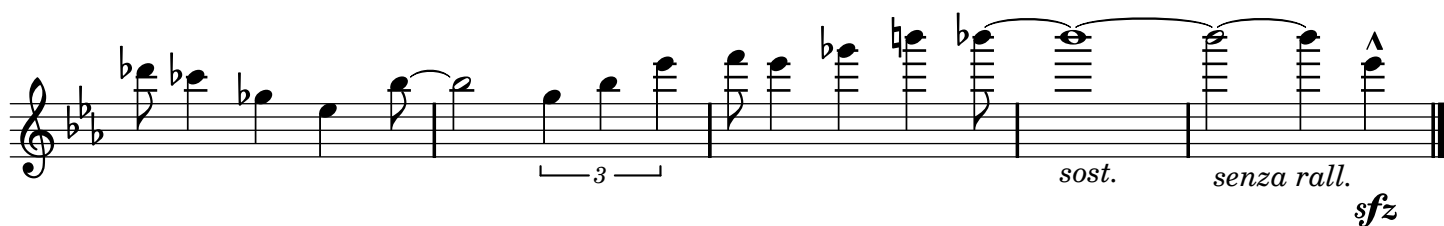
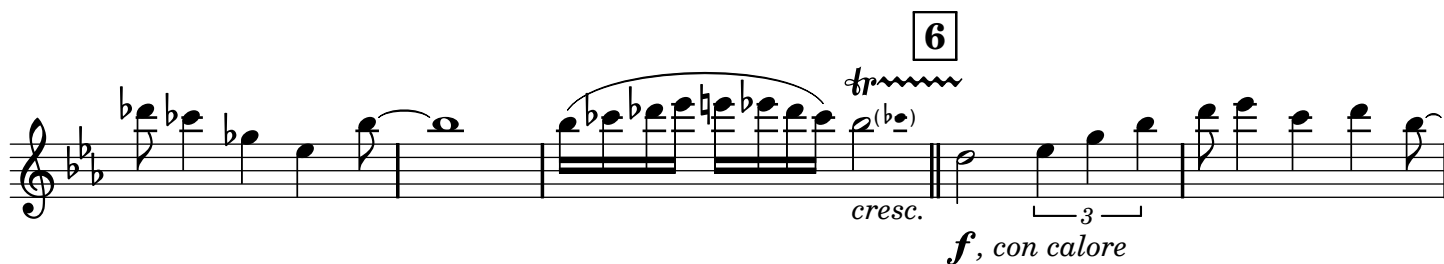
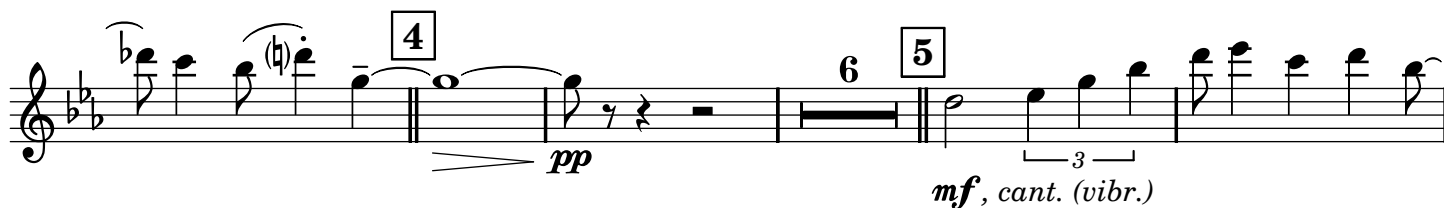

PETITE SUITE

FLUTE II

Christian HER

I. Promenade

1 **Andantino tranquillo** **A tempo** **2** **A tempo**

(solo piano) *mf*, *espressivo*, *vibrato*

3 **Un poco piu mosso**

4 **A primo tempo**

5 **Un poco rit.** **A tempo**

mf, *espressivo*, *vibrato*

Un poco piu lento (sost.)

(*mf*) *vibrato sin'al fine*

II. Antillana

Allegretto, ben ritmato

1

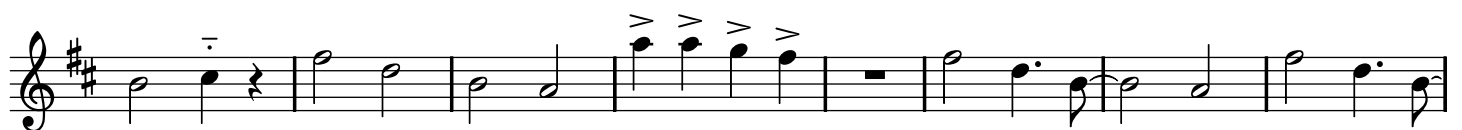
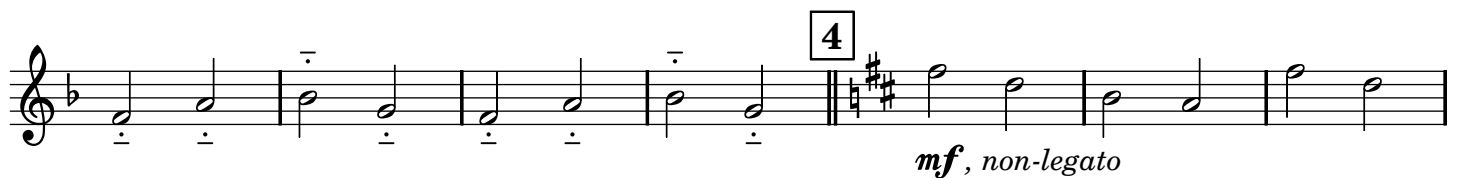

III. Blues

Moderato misterioso

1

mf, dolcemente vibrato

2

f, vibrato

3

p non-vibrato

Un poco piu lento

Allargando - - -

mf vibrato

IV. Bossa Nova

Moderato ma ben ritmato

1

mp, un poco marcato

2

f, cant. (vibr.)

3

6

deciso (sempre espr.)

(*f*)

4

mp, un poco marcato

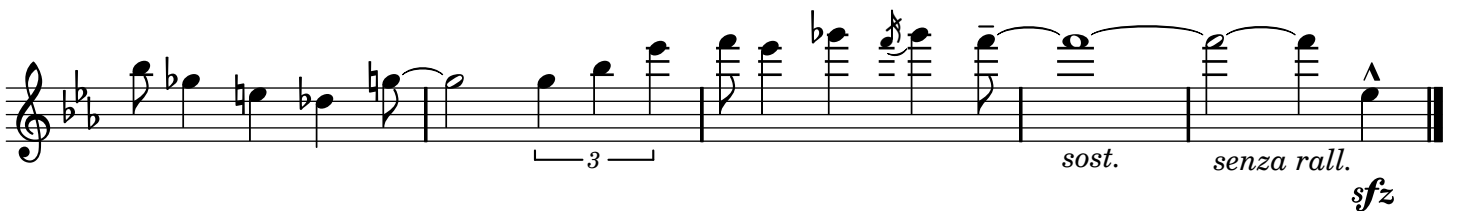

PETITE SUITE

FLUTE III

Christian HER

I. Promenade

Andantino tranquillo **1** A tempo

(solo piano) *mp*, un poco vibrato

2 A tempo

A tempo

3 Un poco piu mosso

mf

4 A primo tempo

A primo tempo

5 Un poco rit. A tempo

mp, un poco vibr.

Un poco piu lento (sost.)

mf, vibrato sin'al fine

II. Antillana

1

Allegretto, ben ritmato

16

16

2

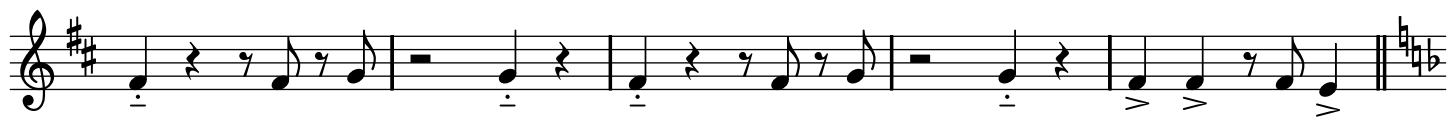

3

8

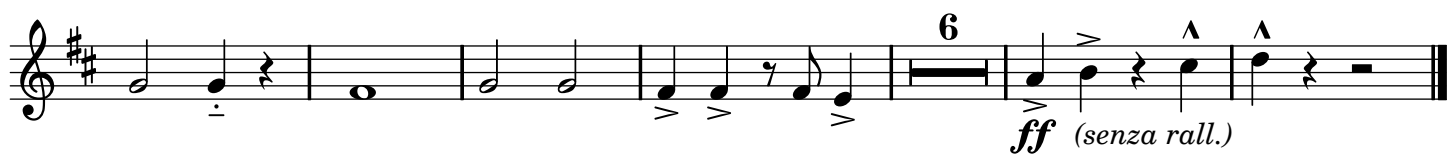
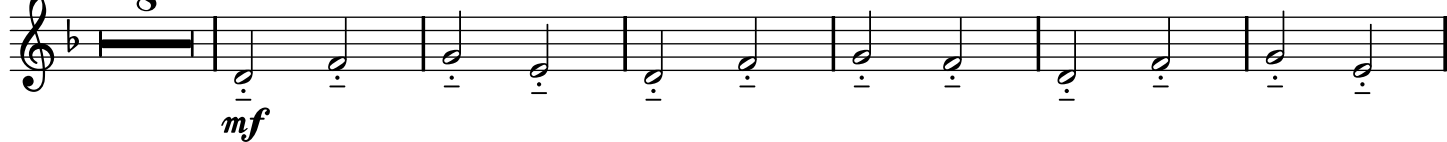

III. Blues

Moderato misterioso
12

1

mp, non-vibrato

2

f, vibrato

3

p non-vibrato

Un poco piu lento

Allargando - - - -
mf vibrato

IV. Bossa Nova

Moderato ma ben ritmato

mp, un poco marcato

1

2 16

3 14 **4**

mp, un poco marcato

5

mf, cant. (vibr.)

6

f, con calore

sost. senza rall. *sfz*

PETITE SUITE

G ALTO FLUTE

Christian HER

I. Promenade

Andantino tranquillo **1** **A tempo**

(solo piano) *mp*, un poco vibrato

2 **A tempo**

3 **Un poco piu mosso**

mf

4 **A primo tempo**

5 **Un poco rit. A tempo**

mf, un poco vibr.

Un poco piu lento (sost.)

mf, vibrato sin'al fine

II. Antillana

1

Allegretto, ben ritmato

2

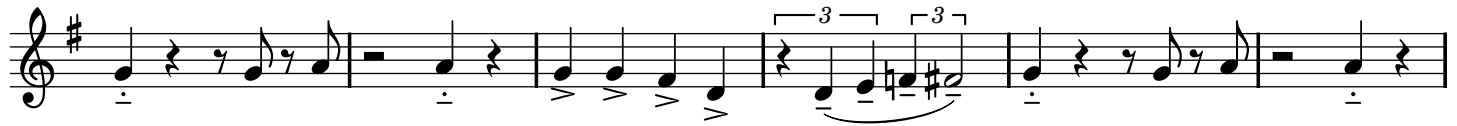

3

4

III. Blues

Moderato misterioso

mp, dolcemente vibrato

1

mp, non-vibrato

2

f, vibrato

3

p non-vibrato

Un poco piu lento **Allargando - - -**

mf vibrato

IV. Bossa Nova

Moderato ma ben ritmato

1

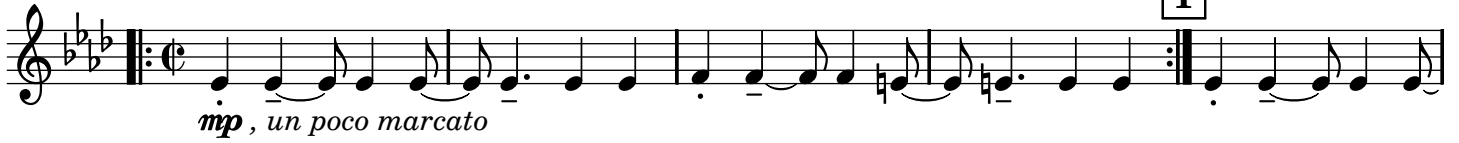

3

deciso (sempre espr.)

6 4

mp, un poco marcato

mf, cant. (vibr.)

6

f, con calore

senza rall.
sost. *sfz*

II. Antillana

1

Allegretto, ben ritmato

16

16

2

3

16

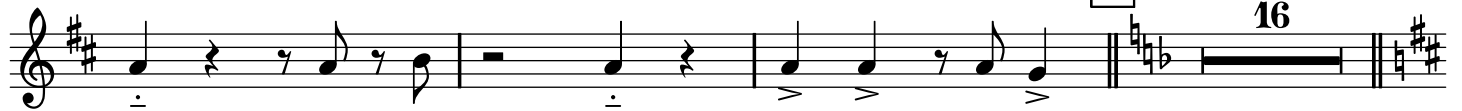

4

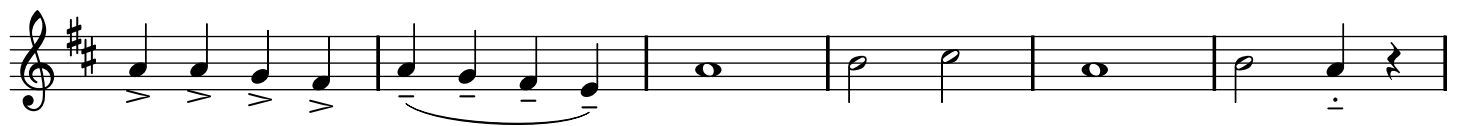

6

(senza rall.)

III. Blues

Moderato misterioso

mp, dolcemente vibrato

mp, non-vibrato

mf, dolcemente vibrato

mf vibrato

IV. Bossa Nova

Moderato ma ben ritmato

mp, un poco marcato

1

2 16

3 14 **4**

mp, un poco marcato

5

mf, cant. (vibr.)

6

f, con calore

sost.

rinforz. *senza rall.* *sfz*

PETITE SUITE

VIOLONCELLO or BASSOON (ad lib.)

(Bass Flute part)

Christian HER

I. Promenade

1
Andantino tranquillo **3** A tempo
(solo piano) *mp*, un poco vibrato

2 A tempo

3 Un poco piu mosso
mf

4 A primo tempo

Un poco rit.

5 A tempo
mp, un poco vibr.

Un poco piu lento (sost.)
mf, vibrato

II. Antillana

1

Allegretto, ben ritmato

16

16

2

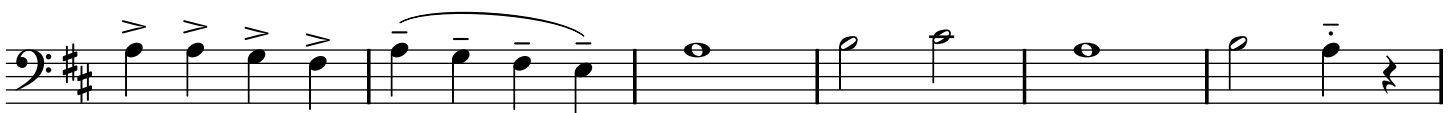
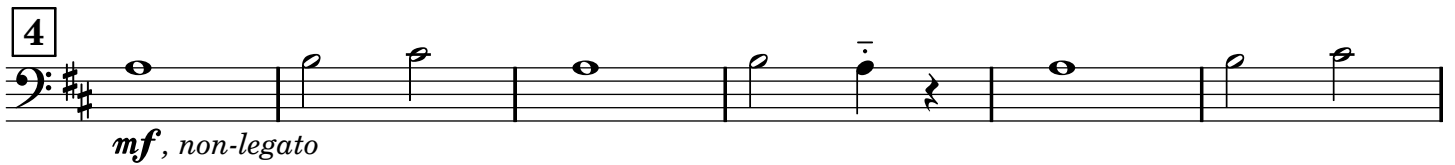
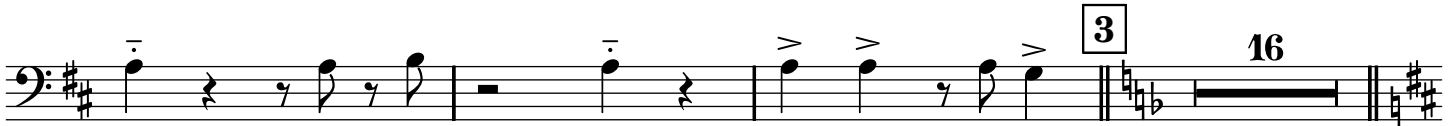

III. Blues

Moderato misterioso

mp, dolcemente vibrato

mp, non-vibrato

(solo)
mf, dolcemente vibrato

Un poco piu lento **Allargando**
mf vibrato

IV. Bossa Nova

Moderato ma ben ritmato

1

mp, un poco marcato

2 16 **3** 14

4

mp, un poco marcato

5

mf, cant. (vibr.)

6

f, con calore

sost.

rinforz. senza rall. sfz

PETITE SUITE

PIANO

Christian HER

I. Promenade

Andantino tranquillo

Solo (for 4 measures)

3 Un poco piu mosso

4 A primo tempo

Un poco rit. **5** A tempo

Un poco piu lento

II. Antillana

Allegretto, ben ritmato

sempre f e marcato

III. Blues

Moderato misterioso

(alto flute) *mp*

ten.

1 *8va* (secco, dolce) *p* *mf, sosten.*

8va

8va (b)

2

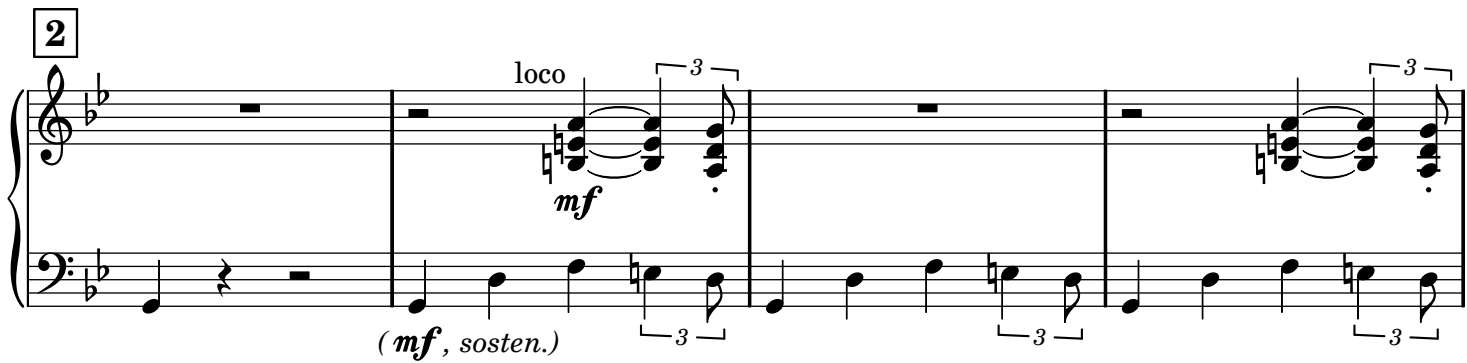

loco
mf
(*mf*, *sosten.*)

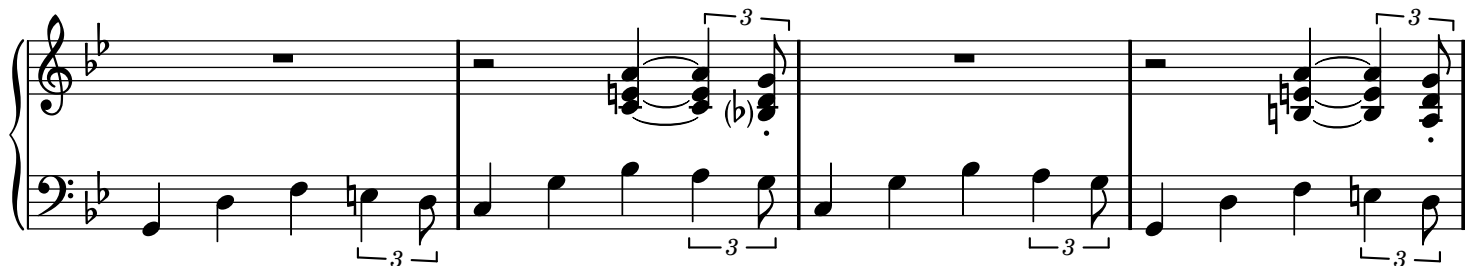

mf

3

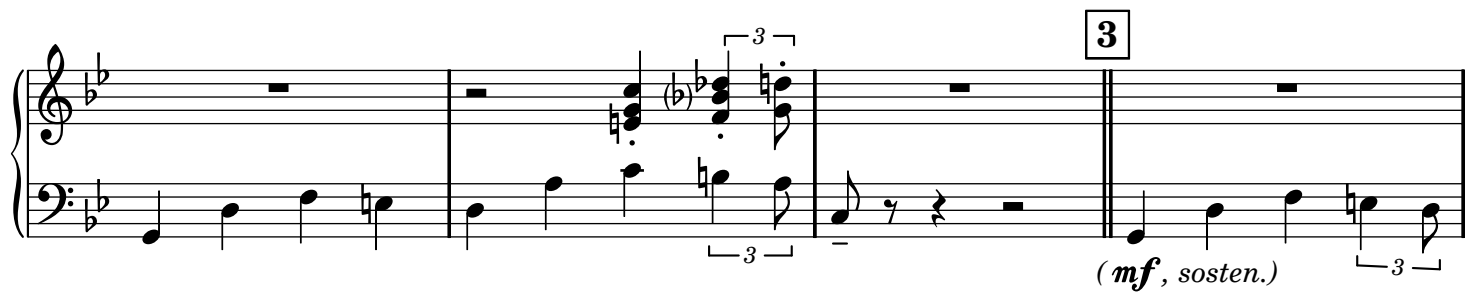

(*mf*, *sosten.*)

8va (secco, dolce)
p

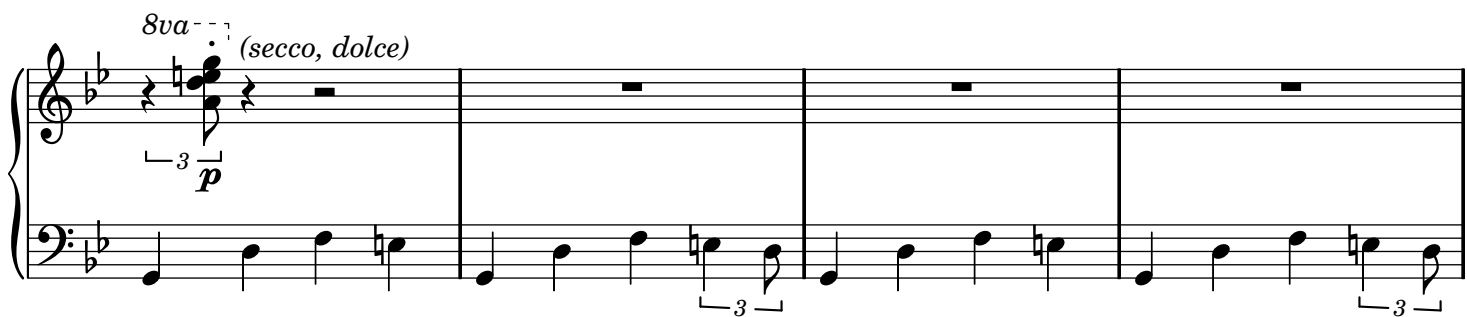

Un poco piu lento
8va

Allargando

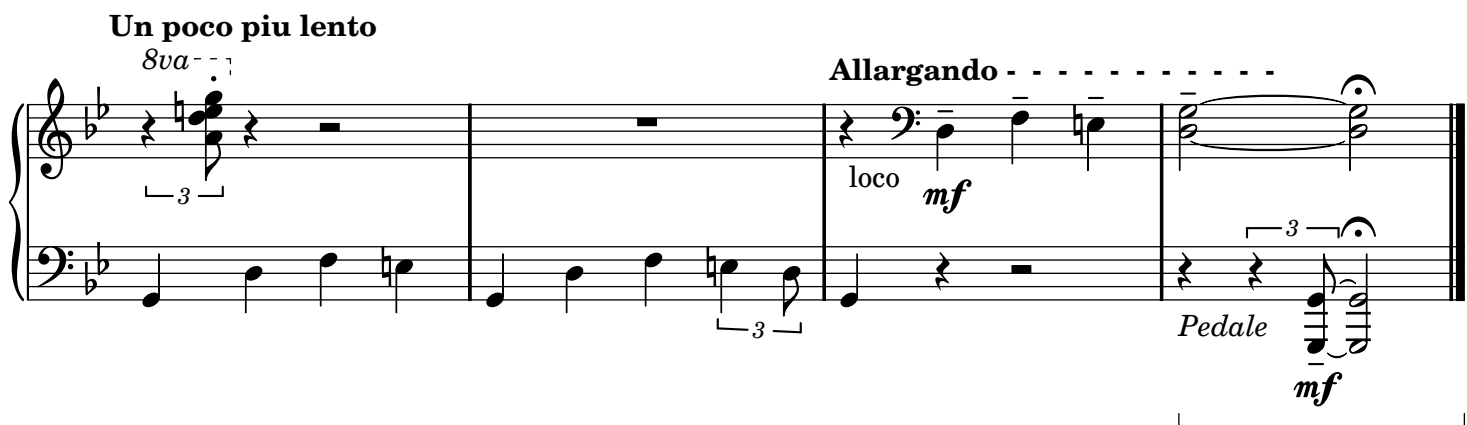

loco *mf*
Pedale *mf*

IV. Bossa Nova

1 **2**
Moderato ma ben ritmato *un poco marc.*
4 16 *mf*

3
deciso, ben marcato

6

Musical score for the fourth system, showing further development of the musical material.
