

Christian HER

SONG FOR DIONNE

for Concert Band

(Pièce pour Orchestre d'Harmonie)

Duration: ca 03:50

Dedicated to American singer Dionne Warwick

Dédié à la chanteuse américaine Dionne Warwick

For his private archives, please notify the composer
of each public performance (date, place, event) of this composition.

*Pour ses archives privées, merci d'informer le compositeur de
chaque interprétation publique (date, lieu, événement) de cette composition.*

Contact

christian-her@outlook.fr

Dedicated to American singer Dionne Warwick

SONG FOR DIONNE

for Concert Band

SCORE in C

Christian HER

(23 pages) - Duration: ca 3:50

Moderately slow $\text{♩} = 60$

Flute I, II
Flute III, IV
mf (ben ritmato sin' al fine)

Oboe
fp *fp* *fp* *fp*

Clarinet I Solo (2 players)

Clarinet I
mf, legato

Clarinet II
mf, legato

Alto Saxophone I
Alto Saxophone II
f, sostenuto, un poco vibrato

Tenor Saxophone
f, sostenuto, un poco vibrato

Baritone Saxophone
Bass Clarinet
f, sostenuto, un poco vibrato

Bassoon

Trumpet I, II, III

Flugelhorn or Cornet (1 player)
fp *fp* *fp* *fp*

Horn I, II

Trombone I, II, III

Euphonium (or Baritone) I, II

Tuba
mf
pizz.

String Bass
mf (sounds one 8ve lower)
motor on, slow vibrato

Vibraphone
mf

Crash H.H.
Drum Set
mf B.D. S.D.

1 (I, III, IV)

The score consists of the following parts:

- Flute (Fl)
- Oboe (Ob)
- Clarinet Solo (Cl I Solo)
- Clarinet I (Cl I)
- Clarinet II (Cl II)
- Alto Saxophone (A S)
- Tenor Saxophone (T S)
- Baritone Saxophone (Bar S)
- Bassoon (Bsn)
- Trumpet (Trp)
- Flugelhorn (Flgh (Cnt))
- Horn (Hrn)
- Trombone (Trb)
- Euphonium/Baritone (Euph (Bar))
- Tuba
- Saxophone Bass (S Bass)
- Vibraphone (Vib)
- Drums (Dr)

Key performance instructions include:

- mp* (mezzo-piano) for Flute, Horn, Euphonium, Saxophone Bass, and Drums.
- sempre ben tenuto* for Euphonium/Baritone.
- pizz.* (pizzicato) for Tuba.
- Triplet markings ($\underbrace{\quad}_3$) are used throughout the score.
- A second ending bracket labeled **2** is located at the end of the drum part.

Fl

Ob

Cl I Solo

Cl I

Cl II

AS

TS

Bar S
B Cl

Bsn

Trp

Flgh
(Cnt)

Hrn

Trb

Euph
(Bar)

Tuba

S Bass

Vib

Dr

(with vibraphone)

mp

arco

3

4

2

Fl *mf*

Ob

Cl I Solo *f* *cantabile*

Cl I *f* *cantabile*

Cl II *f* *cantabile*

AS *mf, un poco vibr.*

TS *mf, un poco vibr.*

Bar S B Cl *mf, un poco vibr.*

Bsn

Trp

Flgh (Cnt)

Hrn *cresc. mf*

Trb

Euph (Bar) *cresc. mf*

Tuba *cresc. pizz. mf*

S Bass *cresc. mf*

Vib

Dr *mf*

This page of the musical score for "Song for Dionne" features the following parts and musical details:

- Flute (Fl):** Features a melodic line with frequent triplets and slurs.
- Oboe (Ob):** Remains silent throughout this section.
- Clarinets (Cl I Solo, Cl I, Cl II):** The Solo part has a melodic line with triplets. The other two parts provide harmonic support with similar triplet patterns.
- Saxophones (AS, TS, Bar S B Cl):** The Alto Saxophone (AS) and Baritone Saxophone (Bar S B Cl) play sustained chords. The Tenor Saxophone (TS) has a melodic line with slurs.
- Woodwinds (Bsn, Trp, Flgh (Cnt), Hrn, Trb):** The Bassoon (Bsn), Trumpet (Trp), Flugelhorn (Flgh (Cnt)), and Trombone (Trb) parts are silent.
- Brass (Euph (Bar), Tuba, S Bass):** The Euphonium (Euph (Bar)) plays sustained chords. The Tuba and Subbass (S Bass) parts feature melodic lines with triplets.
- Vibraphone (Vib):** Remains silent.

This page of the musical score for 'Song for Dionne' features the following parts and their musical content:

- Flute (Fl):** Features a melodic line with frequent triplets and slurs.
- Oboe (Ob):** Remains silent throughout this section.
- Clarinet I Solo (Cl I Solo):** Plays a melodic line with triplets and slurs.
- Clarinet I (Cl I):** Provides harmonic support with chords and triplets.
- Clarinet II (Cl II):** Plays a rhythmic accompaniment with triplets.
- Alto Saxophone (AS):** Plays sustained chords.
- Tenor Saxophone (TS):** Plays sustained chords.
- Baritone Saxophone (Bar S B Cl):** Plays sustained chords.
- Bassoon (Bsn):** Remains silent.
- Trumpet (Trp):** Remains silent.
- Flugelhorn (Flgh (Cnt)):** Remains silent.
- Horn (Hrn):** Plays sustained chords.
- Trombone (Trb):** Remains silent.
- Euphonium (Euph (Bar)):** Plays sustained chords.
- Tuba:** Plays a rhythmic accompaniment with triplets.
- Bassoon (S Bass):** Plays a melodic line with triplets.
- Vibraphone (Vib):** Remains silent.
- Drums (Dr):** Features a drum set part with cymbal accents and a snare line.

3

Fl (mf)

Ob *fp* *fp* *fp* *fp*

Cl I Solo

Cl I

Cl II

A S *f, sost., un poco vibr.*

T S *f, sost., un poco vibr.*

Bar S *f, sost., un poco vibr.*

Bsn

Trp I-II *quasi f, non vibrato*

Trp III *quasi f, non vibrato*

Flgh (Cnt) *fp* *fp* *fp* *fp*

Hrn *fp* *fp*

Trb I *quasi f, molto tenuto (non vibrato)*

Trb II-III *quasi f (non vibrato)*

Euph (Bar) *fp* *fp*

Tuba

S Bass

Vib *mf*

Dr

Fl

Ob

CI I Solo
1 player

CI I

CI II

AS

TS

Bar S

B Cl

Bsn

Trp I-II

Trp III

Flgh (Cnt)

Hrn

Trb

Euph (Bar)

Tuba

S Bass

Vib

Dr

fp

f

molto cantabile

quasi f

sost.

cantabile

quasi f

arco

3

1

4

Fl *mp* 3

Ob

Cl I Solo

Cl I

Cl II

A S

T S

Bar S
B Cl

Bsn

Trp I-II

Trp III

Flgh
(Cnt)

Hrn *mp*

Trb I *mp*

Euph
(Bar) *mp*

Tuba *mp*
pizz.

S Bass *mp*

Vib

Dr *mp*

Detailed description of the musical score on page 10: The score is for a concert band and includes parts for Flute (Fl), Oboe (Ob), Clarinet I Solo (Cl I Solo), Clarinet I (Cl I), Clarinet II (Cl II), Alto Saxophone (A S), Trombone I (Trb I), Trombone II (Trp I-II), Trombone III (Trp III), Flugelhorn/Contrabass (Flgh (Cnt)), Horns (Hrn), Euphonium (Euph (Bar)), Tuba, Bass (S Bass), Vibraphone (Vib), and Drums (Dr). The music is in C major and 4/4 time. A box with the number '4' is at the top left. The Flute part starts with a *mp* dynamic and features triplets. The Trombone I part has a *mp* dynamic. The Euphonium part has a *mp* dynamic. The Tuba part has a *mp* dynamic and a *pizz.* marking. The Bass part has a *mp* dynamic. The Vibraphone part has a *mp* dynamic. The Drums part has a *mp* dynamic. The score includes various musical notations such as triplets, dynamics (*mp*), and articulation marks.

Fl

Ob

Cl I Solo

Cl I

Cl II

A S

T S

Bar S

B Cl

Bsn

Trp I-II

Trp III

Flgh (Cnt)

Hrn

Trb

Euph (Bar)

Tuba

S Bass

Vib

Dr

2

3

Fl

Ob

Cl I Solo

Cl I

Cl II

AS

TS

Bar S
B Cl

Bsn

Trp I-II

Trp III

Flgh
(Cnt)

Hrn

Trb

Euph
(Bar)

Tuba

S Bass

Vib

Dr

a2

mf, un poco vibr.

mf, un poco vibr.

mf, un poco vibr.

cresc.

cresc.

cresc.

cresc.

arco

pizz.

cresc.

4

1

5

Fl *mf*

Ob

Cl I Solo *cantabile*

Cl I *cantabile*

Cl II *cantabile*

AS

TS

Bar S

B Cl

Bsn

Trp I-II

Trp III

Flgh (Cnt)

Hrn *mf* (Trb I)

Trb

Euph (Bar) *mf*

Tuba *mf*

S Bass *mf*

Vib

Dr *mf*

This page of the musical score for 'Song for Dionne' features the following instruments and parts:

- Oboe (Ob):** Remains silent throughout this section.
- Bassoon (Bsn):** Remains silent throughout this section.
- Flugelhorn (Flgh/Cnt):** Remains silent throughout this section.
- Horns (Hrn):** Play a sustained harmonic accompaniment.
- Euphonium (Euph/Bar):** Play a sustained harmonic accompaniment.
- Vibraphone (Vib):** Remains silent throughout this section.
- Drums (Dr):** Indicated by a double bar line with a slash and a '3' above it, suggesting a triplet rhythm.

This page of the musical score for 'Song for Dionne' features the following instruments and parts:

- Oboe (Ob):** Remains silent on this page.
- Saxophones (A S, T S, Bar S):** Play sustained chords in the left hand.
- Bassoon (Bsn):** Remains silent on this page.
- Flugelhorn (Flgh/Cnt):** Remains silent on this page.
- Horns (Hrn):** Play sustained chords.
- Euphonium (Euph/Bar):** Play sustained chords.
- Vibraphone (Vib):** Remains silent on this page.
- Drums (Dr):** Indicated by a double bar line with a slash and the numbers 5 and 6, suggesting a specific drum pattern.

Fl

Ob

Cl I Solo

Cl I

Cl II

A S

T S

Bar S

B Cl

Bsn

Trp I-II

Trp III

Flgh (Cnt)

Hrn

Trb

Euph (Bar)

Tuba

S Bass

Vib

Dr

mf

dim.

dim.

dim.

f, sost.

f

mf

7

6

Fl *mf*

Ob *f non troppo*

Cl I Solo *f non troppo*

Cl I

Cl II

AS

TS

Bar S
B Cl

Bsn

Trp I-II

Trp III

Flgh
(Cnt)

Hrn

Trb
(Trb I)
(come sopra)

Euph
(Bar)

Tuba

S Bass

Vib *f non troppo*

Dr *f*

Fl

Ob

Cl I Solo

Cl I

Cl II

A S

T S

Bar S

B Cl

Bsn

Trp I-II

Trp III

Flgh (Cnt)

Hrn

Trb

Euph (Bar)

Tuba

S Bass

Vib

Dr

3

4

Fl

Ob

Cl I Solo

Cl I

Cl II

A S

T S

Bar S

B Cl

Bsn

Trp I-II

Trp III

Flgh (Cnt)

Hrn

Trb

Euph (Bar)

Tuba

S Bass

Vib

Dr

7

Fl (mf) *[triplets]*

Ob *[triplets]* ***fp*** ***fp*** ***fp*** ***fp***

Cl I Solo 1 player *[triplets]* ***fp*** ***fp***

Cl I

Cl II

AS ***f, sost., un poco vibr.***

TS ***f, sost., un poco vibr.***

Bar S B Cl ***f, sost., un poco vibr.***

Bsn

Trp I-II *[triplets]*

Trp III *[triplets]*

Flgh (Cnt) *[triplets]* ***fp*** ***fp***

Hrn ***fp*** ***fp***

Trb I *[triplets]*

Trb II-III *[triplets]* ***quasi f (non vibr.)***

Euph (Bar) ***fp*** ***fp***

Tuba *[triplets]*

S Bass *[triplets]*

Vib ***mf*** *[triplets]*

Dr ***mf***

The musical score is written for a concert band and includes the following parts:

- Flute (Fl):** Features triplets and slurs.
- Clarinet I (Cl I) and Clarinet II (Cl II):** Both parts are currently silent.
- Alto Saxophone (A S) and Tenor Saxophone (T S):** Play sustained chords with slurs.
- Baritone Saxophone (Bsn):** Plays sustained chords with slurs.
- Trumpet I-II (Trp I-II) and Trumpet III (Trp III):** Feature rhythmic triplet patterns.
- Trombone (Trb):** Features rhythmic triplet patterns.
- Tuba (Tuba) and S Bass (S Bass):** Feature rhythmic triplet patterns.

This page of the musical score contains the following parts and markings:

- Cl I:** Rests.
- Cl II:** Rests.
- A S:** Sustained chords with accents.
- T S:** Sustained chords with accents.
- Bar S:** Sustained chords with accents.
- Bsn:** Rests.
- Euph (Bar):** Sustained chords with accents and *fp* markings.

Musical score for Concert Band, including parts for Fl, Ob, Cl I Solo, Cl I, Cl II, A S, T S, Bar S B C, Bsn, Trp I-II, Trp III, Flgh (Cnt), Hrn, Trb, Euph (Bar), Tuba, S Bass, Vib, and Dr.

Key signature: three sharps (F#, C#, G#). The score contains various musical notations including triplets, dynamics (fp, f), and articulation marks (lungo).

Dedicated to American singer Dionne Warwick

SONG FOR DIONNE

Christian HER

FLUTE I

Moderately slow $\text{♩} = 60$

mf (ben ritmato sin' al fine)

mp

mf

(*mf*)

mp

- Staff 3:** Continues the musical line with triplet markings.
- Staff 4:** Continues the musical line with triplet markings.

Dedicated to American singer Dionne Warwick

SONG FOR DIONNE

Christian HER

FLUTE II

Moderately slow $\text{♩} = 60$

mf (ben ritmato sin' al fine)

1

mp

2

mf

3

(*mf*)

4

mp

Dedicated to American singer Dionne Warwick

SONG FOR DIONNE

Christian HER

FLUTE III

Moderately slow $\text{♩} = 60$

mf (*ben ritmato sin' al fine*)

(mf)

1 5 *mf*

2 6 *mf*

7 (*mf*)

1

Dedicated to American singer Dionne Warwick

SONG FOR DIONNE

Christian HER

FLUTE IV

Moderately slow $\text{♩} = 60$

mf (*ben ritmato sin' al fine*)

mp

mf

(mf)

mp

Dedicated to American singer Dionne Warwick

SONG FOR DIONNE

Christian HER

OBOE

Moderately slow $\text{♩} = 60$

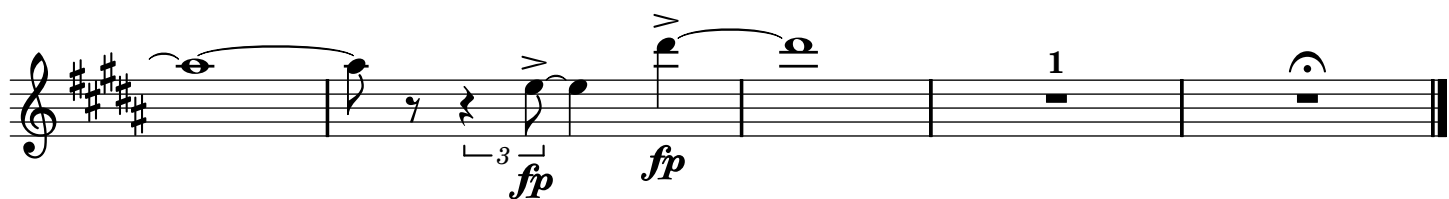
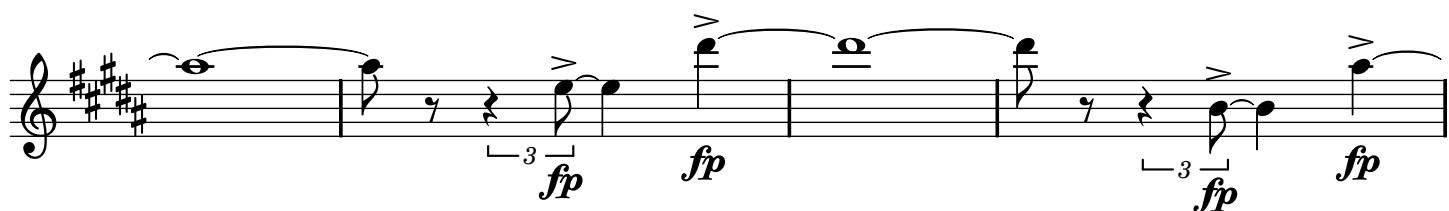
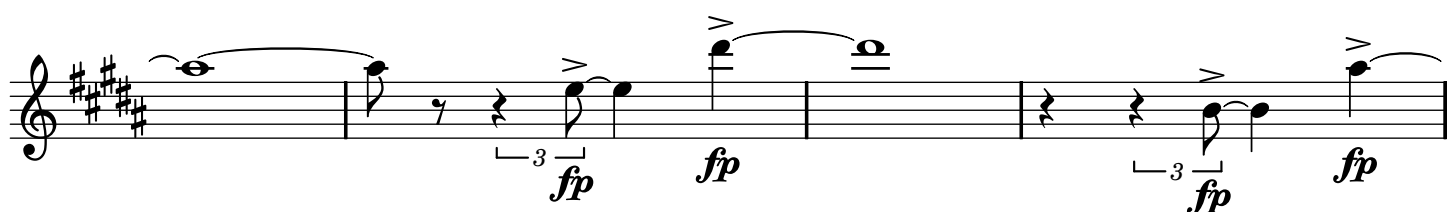
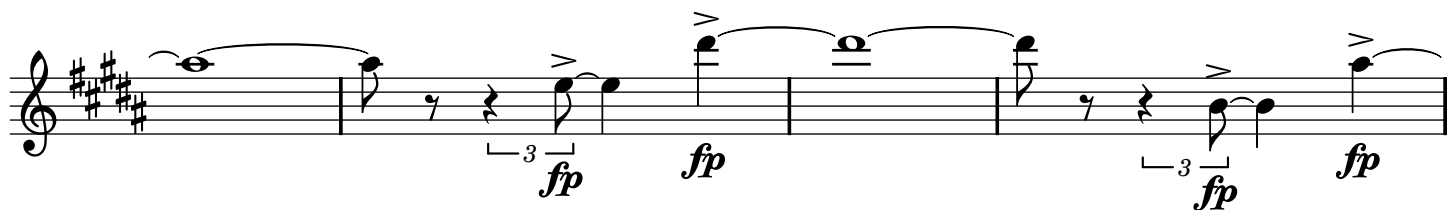
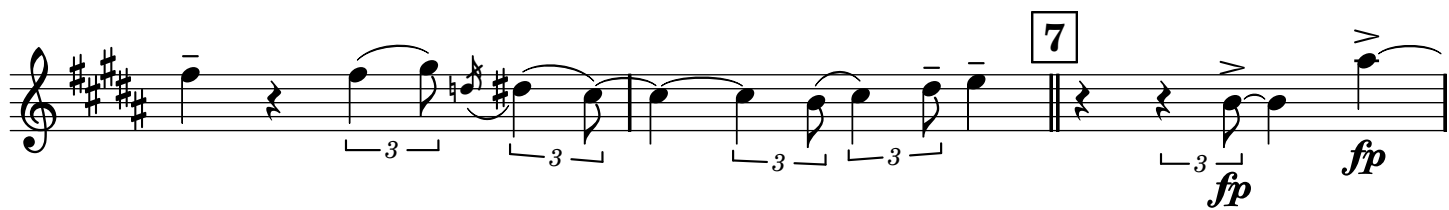
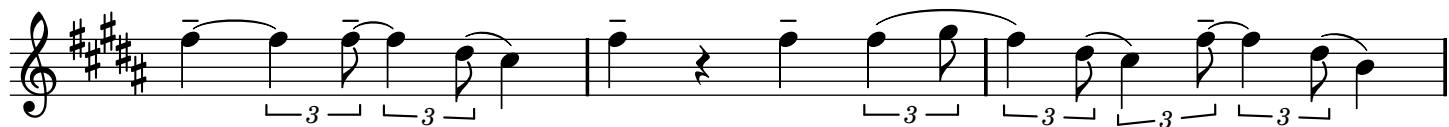

Dedicated to American singer Dionne Warwick

SONG FOR DIONNE

Christian HER

Bb CLARINET I SOLO 2 players

Moderately slow $\text{♩} = 60$

1 player

4 fp f fp fp

1 12 a2 2 *cantabile*

12 f fp *cantabile*

3 3 1 player

3 fp f 1 player

4 12 a2

12 fp f a2

5 *cantabile*

Dedicated to American singer Dionne Warwick

SONG FOR DIONNE

Christian HER

Bb CLARINET I

Moderately slow $\text{♩} = 60$

mf, legato

1 12 **2** *cantabile*

3 8 **4** 12

5 *cantabile*

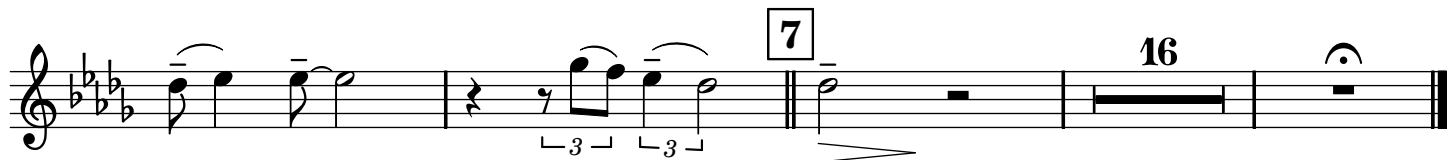
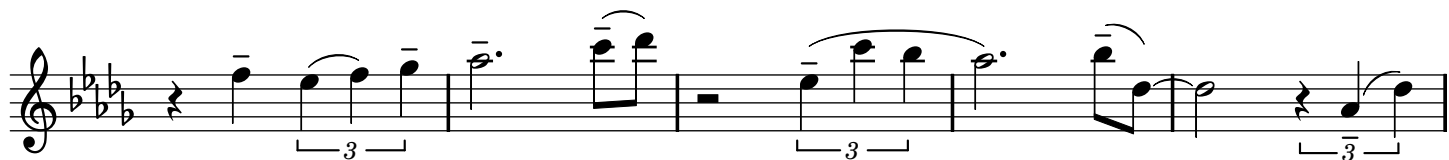
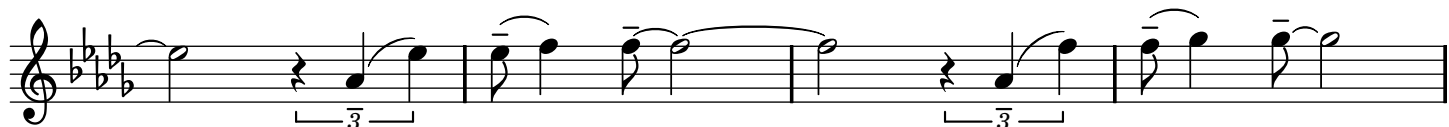
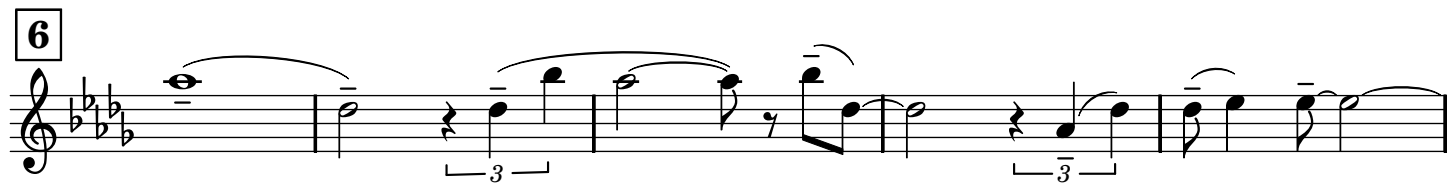
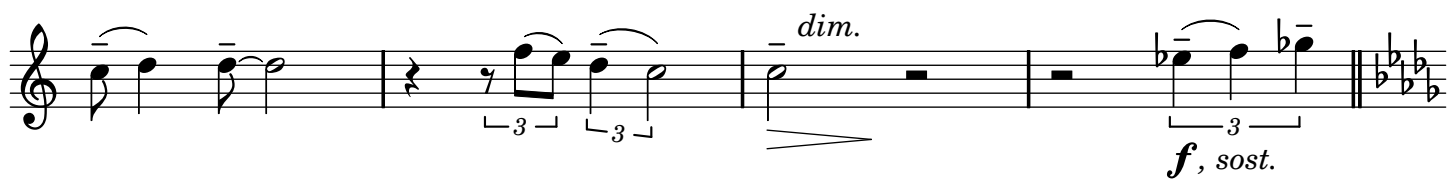
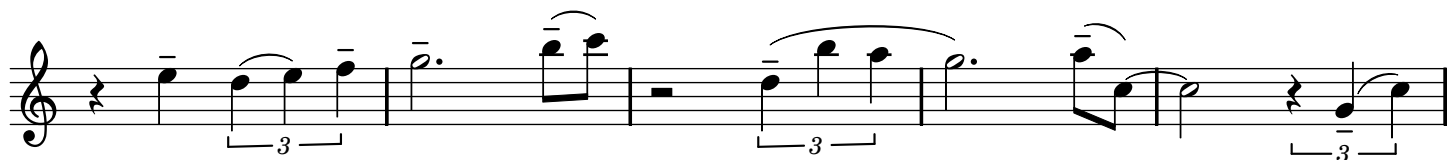
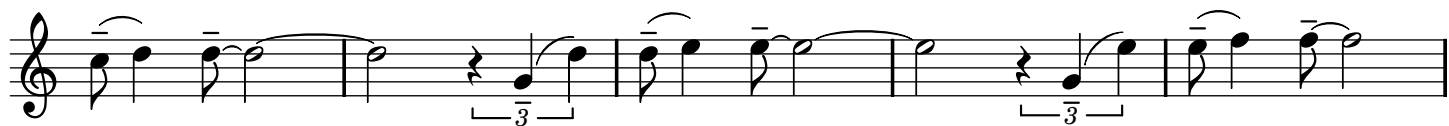

Dedicated to American singer Dionne Warwick

SONG FOR DIONNE

Christian HER

Bb CLARINET II

Moderately slow $\text{♩} = 60$

mf, legato

1 12 **2** *cantabile*

3 8 **4** 12

5 *cantabile*

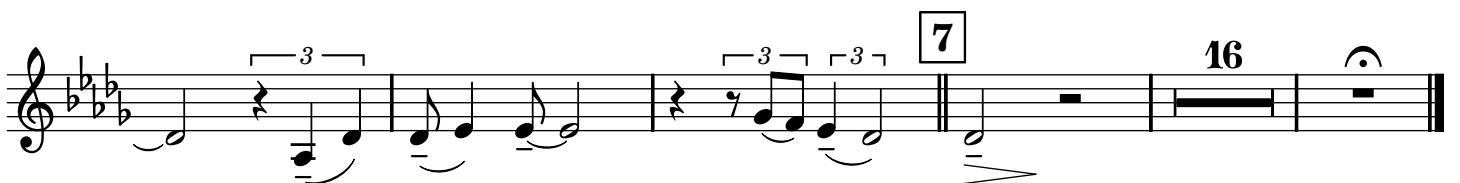
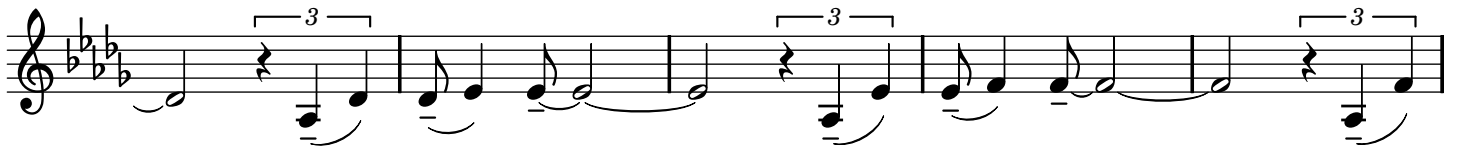
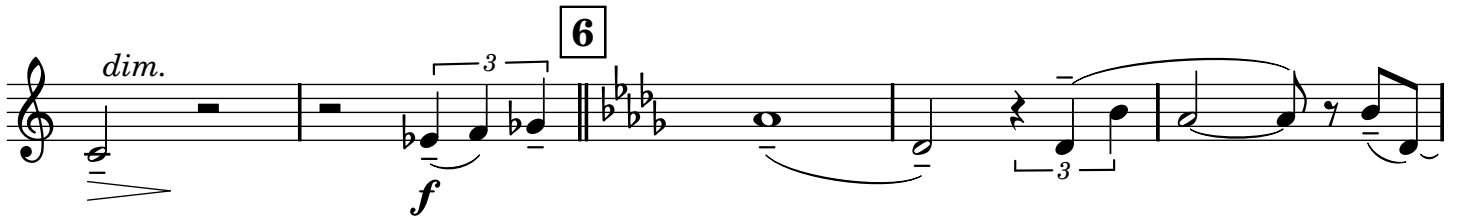
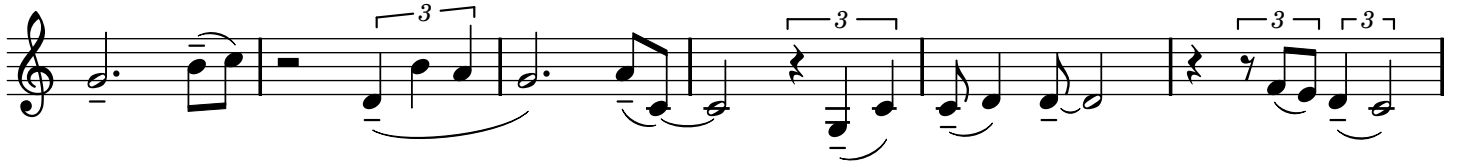

Dedicated to American singer Dionne Warwick

SONG FOR DIONNE

Christian HER

E♭ ALTO SAXOPHONE I

Moderately slow $\text{♩} = 60$

f, sostenuto, un poco vibrato

mf, un poco vibr.

f, sost., un poco vibr.

mf, un poco vibr.

f, sost., un poco vibr.

Dedicated to American singer Dionne Warwick

SONG FOR DIONNE

Christian HER

E♭ ALTO SAXOPHONE II

Moderately slow $\text{♩} = 60$

f, sostenuto, un poco vibrato

mf, un poco vibr.

f, sost., un poco vibr.

mf, un poco vibr.

f, sost., un poco vibr.

Dedicated to American singer Dionne Warwick

SONG FOR DIONNE

Christian HER

Bb TENOR SAXOPHONE

Moderately slow $\text{♩} = 60$

f, sostenuto, un poco vibrato

1

molto cantabile

quasi f

quasi f

quasi f

2

mf, un poco vibr.

3

f, sost., un poco vibr.

4
molto cantabile
quasi f

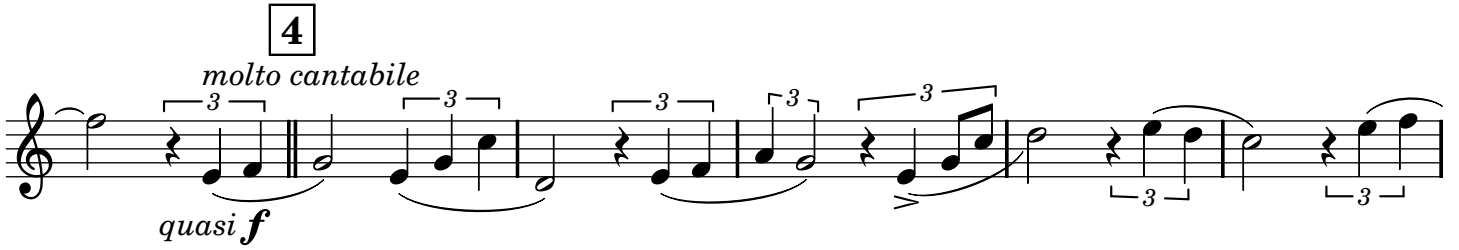

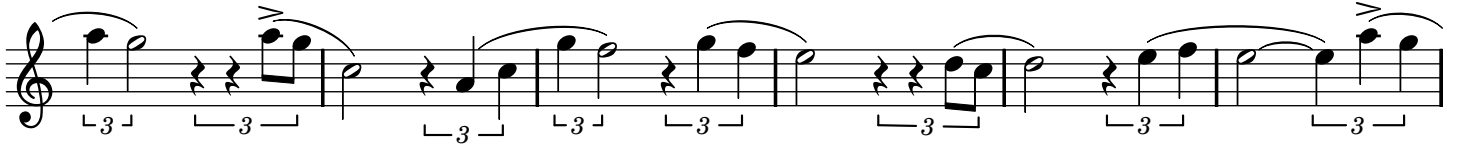

5
mf, sost., un poco vibr.

6

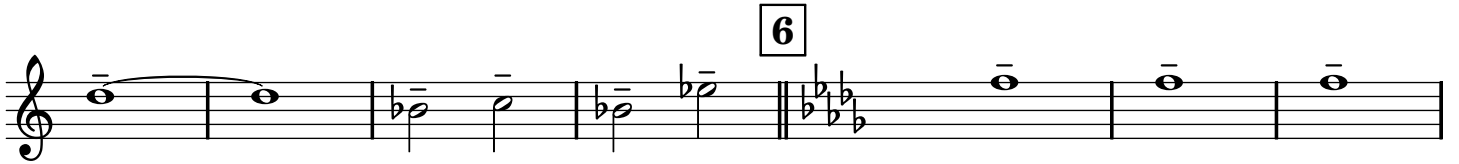

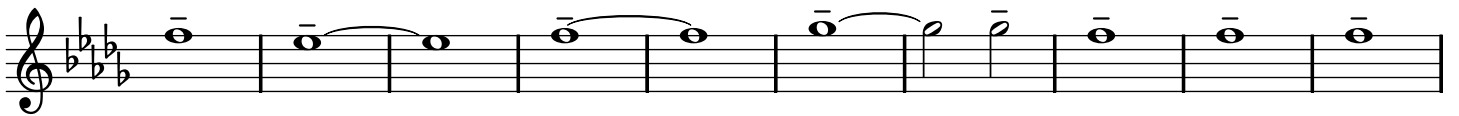

7
f, sost., un poco vibr.

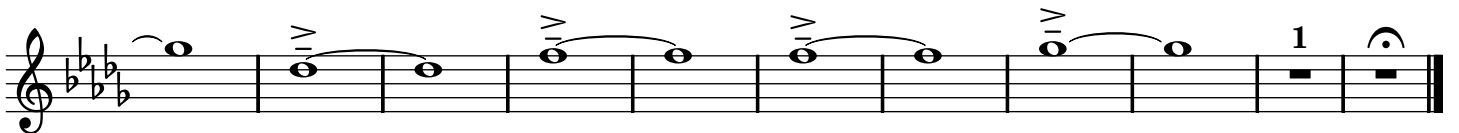

Dedicated to American singer Dionne Warwick

SONG FOR DIONNE

Christian HER

E♭ BARITONE SAXOPHONE

Moderately slow ♩ = 60

f, sostenuto, un poco vibrato

1
molto cantabile
quasi f

quasi f

2
mf, un poco vibr.

3
f, sost., un poco vibr.

4
molto cantabile
quasi f

5
mf, un poco vibr.

6

7
f, sost., un poco vibr.

Dedicated to American singer Dionne Warwick

SONG FOR DIONNE

Christian HER

Bb BASS CLARINET

Moderately slow $\text{♩} = 60$

f, sostenuto, un poco vibrato

1

molto cantabile

quasi f

quasi f

2

mf, un poco vibr.

3

f, sost., un poco vibr.

4
molto cantabile
quasi f

5
mf, un poco vibr.

6

7
f, sost., un poco vibr.

Dedicated to American singer Dionne Warwick

SONG FOR DIONNE

Christian HER

BASSOON

Moderately slow $\text{♩} = 60$

8

1

molto cantabile

quasi f

3 3 3 3 3 3

3 3 3 3 3 3

2 **16** **3** **8**

4

molto cantabile

quasi f

3 3 3 3 3 3

3 3 3 3 3 3

3 3 3 3 3 3

3 3 3 3 3 3

3 3 3 3 3 3

1 **5** 18 **6** 16 **7** 16

lungo

f (non dim.)

Dedicated to American singer Dionne Warwick

SONG FOR DIONNE

Christian HER

Bb TRUMPET I

Moderately slow $\text{♩} = 60$

9 1 13 2 16 (clar.)

3

quasi f, non vibrato

4

5

6

7

Dedicated to American singer Dionne Warwick

SONG FOR DIONNE

Christian HER

Bb TRUMPET II (obligato part)

Moderately slow $\text{♩} = 60$

6

7

f (non dim.)

Dedicated to American singer Dionne Warwick

SONG FOR DIONNE

Christian HER

Bb TRUMPET III (obligato part)

Moderately slow $\text{♩} = 60$

(clar.)

quasi f, non vibrato

9 13 16 3

4 5

Dedicated to American singer Dionne Warwick

SONG FOR DIONNE

Christian HER

Bb FLUGELHORN or Bb CORNET

(1 player)

Moderately slow $\text{♩} = 60$

Dedicated to American singer Dionne Warwick

SONG FOR DIONNE

Christian HER

F HORN I

Moderately slow $\text{♩} = 60$

9 1

mp

mf

2

mf

mf

3

mf

4

mp

mf

5

mf

6

mf

7

fp

fp

Dedicated to American singer Dionne Warwick

SONG FOR DIONNE

Christian HER

E♭ HORN I

Moderately slow $\text{♩} = 60$

9 **1**

mp

cresc.

2

mf

3

fp *fp* *fp* *fp*

4

mp

5

mf

6

7

fp *fp* *fp*

fp *fp* *fp* *fp* *fp*

Dedicated to American singer Dionne Warwick

SONG FOR DIONNE

Christian HER

F HORN II

Moderately slow $\text{♩} = 60$

9 1

mp

cresc.

2

mf

fp *fp*

4

fp *fp* *mp*

cresc.

5

mf

6

mp

mp

7

fp *fp* *fp*

fp *fp* *fp* *fp* *fp* *f* (non dim.) *lungo*

Dedicated to American singer Dionne Warwick

SONG FOR DIONNE

Christian HER

E♭ HORN II

Moderately slow $\text{♩} = 60$

9 **1**

mp

cresc.

2

mf

3

fp *fp*

fp *fp*

4

mp

cresc.

5

mf

6

7

fp *fp* *fp*

fp *fp* *fp* *fp* *fp*

f (*non dim.*) *lungo*

Dedicated to American singer Dionne Warwick

SONG FOR DIONNE

Christian HER

C TROMBONE I

Moderately slow $\text{♩} = 60$

(clar.)

*quasi **f**, molto tenuto (non vibrato)*

9 13 16

1 2 3 4 5

(come sopra)

f (non dim.)

Dedicated to American singer Dionne Warwick

SONG FOR DIONNE

Christian HER

C TROMBONES II & III (obligato parts)

Moderately slow $\text{♩} = 60$

9 1 13 2 16
(clar.)

3 3 II & III unis. 1
(trps, trb I) *quasi f (non vibrato)*

4 13 5 18 6 16
(clar.)

7 3 1 *quasi f (non vibr.)*

1 3 1

1 *divisi* *lungo* 8 *f (non dim.)*

Dedicated to American singer Dionne Warwick

SONG FOR DIONNE

Christian HER

EUPHONIUM (or BARITONE) I C - Bass Clef

Moderately slow $\text{♩} = 60$

9 1 *sempre ben tenuto*

mp

2

cresc. mf

3

fp *fp* *fp* *fp*

4

mp

5

cresc. mf

6

mf

7

fp *fp* *fp*

fp *fp* *fp* *fp* *fp*

f (non dim.) *lungo*

Dedicated to American singer Dionne Warwick

SONG FOR DIONNE

Christian HER

EUPHONIUM (or BARITONE) I Bb - Treble Clef

Moderately slow $\text{♩} = 60$

9 1 *sempre ben tenuto*
mp

2
cresc. mf

3
fp *fp* *fp* *fp*

4
mp

5
cresc. mf

6
mf

7
fp *fp* *fp*

fp *fp* *fp* *fp* *fp* *f* (non dim.) *lungo*

Dedicated to American singer Dionne Warwick

SONG FOR DIONNE

Christian HER

EUPHONIUM (or BARITONE) II C - Bass Clef

Moderately slow ♩ = 60

9 **1** *sempre ben tenuto*

mp

2

cresc. mf

3

fp *fp* *fp* *fp*

4

mp

5

cresc. mf

6

mf

7

fp *fp* *fp*

fp *fp* *fp* *fp* *fp*

f (non dim.) *lungo*

Dedicated to American singer Dionne Warwick

SONG FOR DIONNE

Christian HER

EUPHONIUM (or BARITONE) II

Bb - Treble Clef

Moderately slow $\text{♩} = 60$

9 **1** *sempre ben tenuto*
mp

2
cresc. mf

3
fp *fp* *fp* *fp*

4
mp

5
cresc. mf

6
mf

7
fp *fp* *fp* *fp*

fp *fp* *fp* *fp* *f* (non dim.) *lungo*

Dedicated to American singer Dionne Warwick

SONG FOR DIONNE

Christian HER

CONTRABASS TUBA in C (CC Tuba)

Moderately slow $\text{♩} = 60$

Eleventh musical staff, starting with a boxed '4' in the first measure. It begins with a *sost.* marking, followed by a *mp* marking.

5

6

7

Dedicated to American singer Dionne Warwick

SONG FOR DIONNE

Christian HER

Bb CONTRABASS TUBA (BBb Tuba) Bass Clef

Moderately slow $\text{♩} = 60$

mf (sounds one 8ve lower)

sost.

1

mp

mp

mp

2

mf

mf

mf

3

mf

mf

4

sost. mp

mp

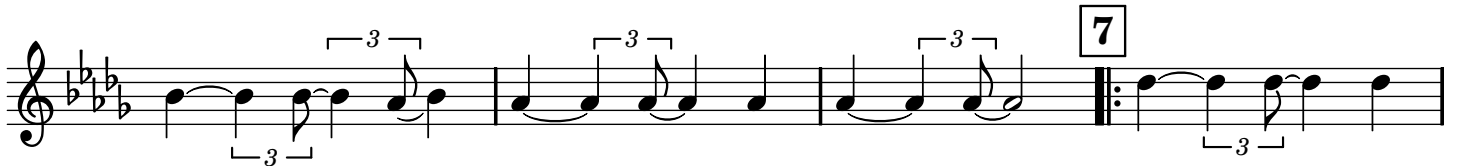
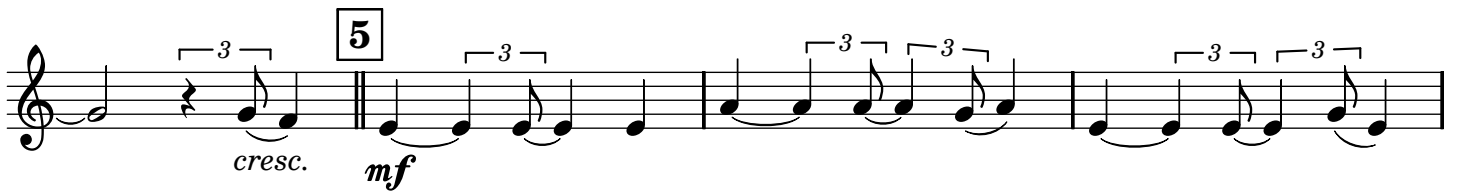

Dedicated to American singer Dionne Warwick

SONG FOR DIONNE

Christian HER

STRING BASS

Moderately slow $\text{♩} = 60$

pizz.

mf (sounds one 8ve lower)

arco
sost.

1 pizz.

mp

arco

pizz. 2

cresc. mf

3

arco 4 pizz.

sost. mp

Dedicated to American singer Dionne Warwick

SONG FOR DIONNE

Christian HER

VIBRAPHONE

Moderately slow $\text{♩} = 60$

motor on, slow vibrato

mf mf mp quasi f *cantabile*

1 8 2 16 3 4

5

16

6

f non troppo

Dedicated to American singer Dionne Warwick

SONG FOR DIONNE

Christian HER

DRUM SET (1 player) Bass Drum, Snare Drum, Crash Cymbal, Hi-Hat

Moderately slow $\text{♩} = 60$

Crash \otimes Hi-Hat \circ (repeat)

mf B.D.

S.D.

1

mp

2 3 4

2

mf

2 3 4

5 6

3

2

Repeats and dynamics are indicated throughout the score. Section 4 has a repeat sign after the first measure. Section 5 has a repeat sign after the first measure. Section 6 has a repeat sign after the first measure. Section 7 has a repeat sign after the first measure. The word "(repeat)" is written below the final measure of Section 7. The score ends with a double bar line.