

Christian HER

SUNSHINE OF BAHIA

for Clarinet Choir

Duration: ca 05:00

Eb Clarinet

Bb Clarinet Solo

Bb Clarinet 1

Bb Clarinet 2

Bb Clarinet 3

Bb Clarinet 4

Bb Clarinet 5

Bb Clarinet 6

Eb Alto Clarinet (or Bass Horn)

Bb Bass Clarinet

Bb Contrabass Clarinet *

(opt. Eb Contra-Alto Clarinet, opt. String Bass)*

For his private archives, please notify the composer
of each public performance (date, place, event) of this composition.

*Pour ses archives privées, merci d'informer le compositeur de
chaque interprétation publique (date, lieu, événement) de cette composition.*

Contact

christian-her@outlook.fr

SUNSHINE OF BAHIA

for Clarinet Choir

SCORE in C (15 pages)

Christian HER

Duration: ca 5:00

Bossa Nova $\text{♩} = 68-82$ (Comodo) - In 4/4 if desired

2

This system of the musical score includes the following parts:

This system of the musical score includes the following parts:

4

5

This system of the musical score includes the following parts:

This system of the musical score includes the following parts:

7

SUNSHINE OF BAHIA

Christian HER

Eb CLARINET

Bossa Nova ♩ = 68-82 (Comodo)

6 *(mf sempre)*

7 *f*

8 *(preciso)*
> mf

9

(mf)

10

(mf)

f, espress.

11

(f)

ff subito

SUNSHINE OF BAHIA

Christian HER

Bb CLARINET SOLO

Bossa Nova ♩ = 68-82 (Comodo)

8 **1** 7 **2** *espressivo (+ Eb Cl)*

mf *p* *mf* *mf* *p* *mf*

ben cantabile

mf

3

f

4 1 *f*

5 *dim.* *mf*

V.S.*

6

(*mf* sempre)

7

f

8

(*sostenuto*)
quasi f (+ Alto Cl)

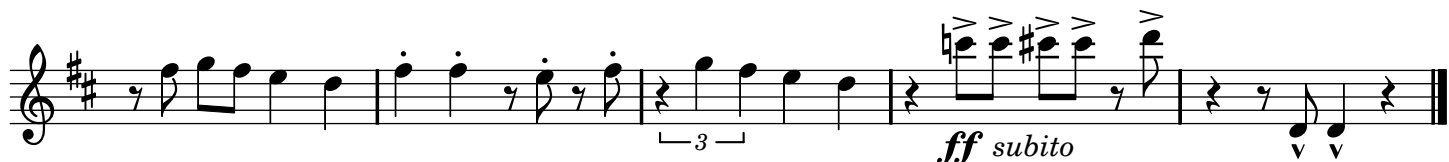

SUNSHINE OF BAHIA

Christian HER

Bb CLARINET 1

Bossa Nova $\text{♩} = 68-82$ (Comodo)

(2) (3)

mf, tranquillo

(4) **1**

(2) (3) (4)

2 (2)

(3) (4) (5)

(6) (7)

(8) **3**

4

f, marc. e sosten.

5

espressivo

6

ben cantabile

7

deciso

espressivo

f

8

9

ben cantabile

(f)

10

(f)

11

ten.

ff subito

SUNSHINE OF BAHIA

Christian HER

Bb CLARINET 2

Bossa Nova $\text{♩} = 68-82$ (Comodo)

mf, tranquillo

(2) (3)

(4) **1**

(2) (3) (4)

2 (2)

(3) (4) (5)

(6) (7)

(8) **3**

4

f, marc. e sosten.

5

espressivo

6

ben cantabile

7

deciso

8

9

ben cantabile

(f)

10

(f)

11

ten.

ff subito

SUNSHINE OF BAHIA

Christian HER

Bb CLARINET 3

Bossa Nova ♩ = 68-82 (Comodo)

mf, tranquillo

1

2

3

4

f, marc. e sosten.

V.S.*

5

mf

(4) (5)

(6) (7) (8)

6

f

8

mf

(2) (3) (4)

SUNSHINE OF BAHIA

Christian HER

Bb CLARINET 4

Bossa Nova $\text{♩} = 68-82$ (Comodo)

mf, tranquillo

1

2

3

4

f, marc. e sosten.

V.S.*

5

6

7

8

SUNSHINE OF BAHIA

Christian HER

Bb CLARINET 5

Bossa Nova $\text{♩} = 68-82$ (Comodo)

8 **1** 8 **2** 16 **3** 16 **4**

f, marc. e sosten.

5

mf

6

7

f

8

9

10

11

SUNSHINE OF BAHIA

Christian HER

Bb CLARINET 6

Bossa Nova $\text{♩} = 68-82$ (Comodo)

8 **1** 8 **2** 16 **3** 16 **4**

f, marc. e sosten.

5

mf

6

7

f

8

mf

9

10

f

(Cl 5)

11

Play

f

(2)

(3)

(4)

ff subito

SUNSHINE OF BAHIA

Christian HER

E♭ ALTO CLARINET

Bossa Nova ♩ = 68-82 (Comodo)

8 1 8 2 16 3 16 4

+ Bass Eb Cl, Cl Solo

f, marc. e sosten.

5 16 6 16 7

f, marcato

8 (*sostenuto*)

quasi f (+ B♭ Cl Solo)

9

(sempre sostenuto)

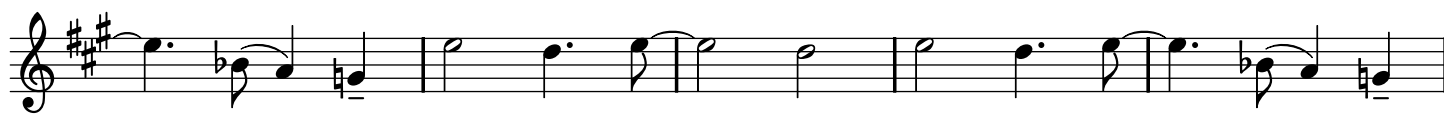
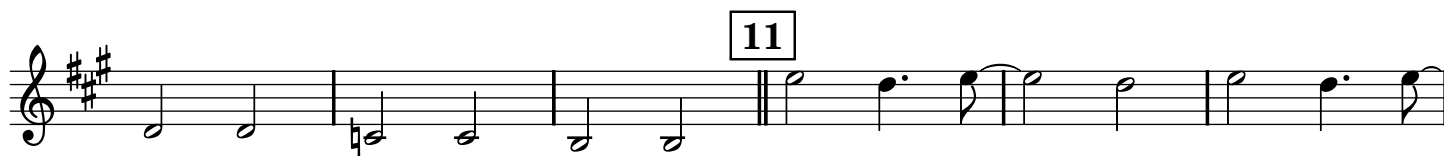
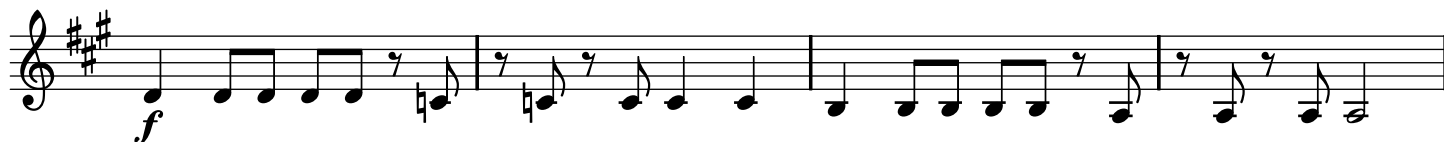
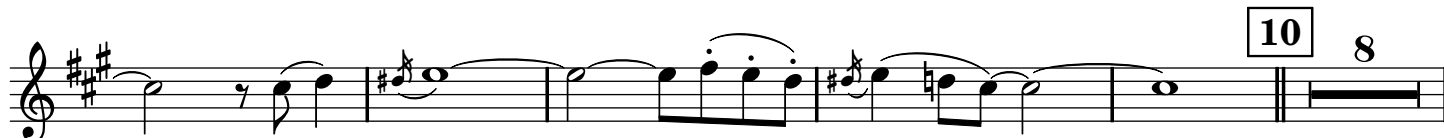

SUNSHINE OF BAHIA

Christian HER

BASSET HORN (optional)

Bossa Nova ♩ = 68-82 (Comodo)

8 **1** 8 **2** 16 **3** 16 **4**

+ Bass Eb Cl, Cl Solo

f, marc. e sosten.

5 16 **6** 16 **7**

f, marcato

8 (sostenuto)

quasi f (+ Bb Cl Solo)

9

(sempre sostenuto)

8

11

ff subito

SUNSHINE OF BAHIA

Christian HER

Bb BASS CLARINET (with low C extension)

Bossa Nova ♩ = 68-82 (Comodo)

8 1

mf

2

3

4

f, marc. e sosten.

V.S.*

* turn the page

5

6

7

8

9

10

11

SUNSHINE OF BAHIA

Christian HER

E♭ CONTRA-ALTO CLARINET (optional)

Bossa Nova ♩ = 68-82 (Comodo)

8 **1**

mf

2

3

4

f, marc. e sosten.

5

mf

6

7

f, marcato

SUNSHINE OF BAHIA

Christian HER

Bb CONTRABASS CLARINET

Bossa Nova $\text{♩} = 68-82$ (Comodo)

8 1

mf

2

3

4

f, marc. e sosten.

5

mf

6

7

f, marcato

8 *mf*

9

10 *f*

ben articolato

11 *ff subito*

SUNSHINE OF BAHIA

Christian HER

STRING BASS (optional)

Bossa Nova $\text{♩} = 68-82$ (Comodo)

8 **1** (pizz)

mf

2

3

4 (arco)

f, marc. e sosten.

5 (pizz)

mf

6

7

f, marcato

mf

f

f

(arco) *ben articolato*

ff subito v