

Christian HER

URBAN SERENADE

for Concert Band

Pièce pour Orchestre d'Harmonie

Duration: ca 04:06

Please notify the composer of each public performance
of this composition (date, place, event)

*Merci d'informer le compositeur de chaque interprétation publique
de cette composition (date, lieu, évènement)*

Contact

christian-her@outlook.fr

URBAN SERENADE

for Concert Band

SCORE in C (28 pages)

Christian HER

Duration: ca 4:06

Hip-Hop Groove ♩ = 128-130 (quasi-jazz feeling)

The score is written for a concert band and includes the following parts:

- Flute I, II, III: *quasi f, espress. (vibrato)*
- Oboe: *mf, espress. (vibrato)*
- Clarinet I, II: *mf*, *div.*
- Bass Clarinet: *quasi f*
- Alto Saxophone I, II: Rest
- Tenor Saxophone: Rest
- Baritone Saxophone: Rest
- Bassoon: *quasi f*
- Trumpet I, II: Rest
- Horn I, II: *mf*
- Trombone I, II: *mp*
- Euphonium (Baritone): Rest
- String Bass (arco): *mf*
- Tuba: *mf*
- Marimba: Rest
- Triangle: Rest
- Drum Set: Rest

Fl I

Fl II

Fl III

Ob

Cl I

Cl II

B Cl

A S

T S

Bar S

Bsn

Trp I, II

Hrn

Trb

Euph (Bar)

Tuba Str B

Mar

Trgl

Dr

1

Fl I

Fl II

Fl III

Ob

Cl I

Cl II

B Cl

A S

T S

Bar S

Bsn

Trp I, II

Hrn

Trb

Euph (Bar)

Tuba

Str B

Mar

Trgl

Dr

mf (sonoro)

Fl I

Fl II

Fl III

Ob

Cl I

Cl II

B Cl

A S

T S

Bar S

Bsn

Trp I, II

Hrn

Trb

Euph (Bar)

Tuba Str B

Mar

Trgl

Dr

mf

H.H.

Cross Stick

B.D.

S.D.

2

Fl

Ob

Cl I
unis.
quasi f, ben cantabile

Cl II
unis.
quasi f, ben cantabile

B Cl
stacc. non secco
mf, ben ritmato e deciso

A S I
mp, ben ritmato e deciso

A S II
mp, ben ritmato e deciso

T S
mp, ben ritmato e deciso

Bar S
mp, ben ritmato e deciso

Bsn

Trp

Hrn I
mf, ben ritmato e deciso

Hrn II
mf, ben ritmato e deciso

Trb I
mp, ben ritmato e deciso

Trb II
mp, ben ritmato e deciso

Euph (Bar)

Tuba
+ Tuba: stacc. non secco (pizz.)
mp, ben ritmato e deciso

Str B

Mar
mf (sonoro ma non troppo)

Cr

Dr

Fl

Ob

Cl I

Cl II

B Cl

A S I

A S II

T S

Bar S

Bsn

Trp

Hrn I

Hrn II

Trb I

Trb II

Euph (Bar)

Tuba

Str B

Mar

Dr

Fl

Ob

Cl I

Cl II

B Cl

A S I

A S II

T S

Bar S

Bsn

Trp

Hrn I

Hrn II

Trb I

Trb II

Euph (Bar)

Tuba Str B

Mar

Dr

Fl

Ob

Cl I

Cl II

B Cl *tenuto*

A S I

A S II

T S

Bar S

Bsn

Trp

Hrn I

Hrn II

Trb I

Trb II

Euph (Bar)

Tuba *tenuto (arco)*

Str B

Mar

Dr

3

Fl

Ob

Cl I

Cl II

B Cl

A S I

A S II

T S

Bar S

Bsn

Trp

Hrn I

Hrn II

Trb I

Trb II

Euph (Bar)

Tuba Str B

Mar

Dr

stacc. non secco

stacc. non secco (pizz.)

This page of the musical score for "Urban Serenade" features the following instruments and parts:

- Flute (Fl):** Rests throughout the section.
- Oboe (Ob):** Rests throughout the section.
- Saxophones:**
- Bassoon (Bsn):** Rests throughout the section.
- Trumpet (Trp):** Rests throughout the section.
- Horns:**
- Euphonium (Bar):** Rests throughout the section.

This page of the musical score for "Urban Serenade" features the following instruments and parts:

- Flute (Fl):** Resting.
- Oboe (Ob):** Resting.
- Clarinet I (Cl I):** Melodic line with slurs and accents.
- Clarinet II (Cl II):** Melodic line with slurs and accents.
- Bass Clarinet (B Cl):** Rhythmic accompaniment with triplets.
- Alto Saxophone I (A S I):** Melodic line with slurs and accents.
- Alto Saxophone II (A S II):** Melodic line with slurs and accents.
- Tenor Saxophone (T S):** Melodic line with slurs and accents.
- Baritone Saxophone (Bar S):** Melodic line with slurs and accents.
- Bassoon (Bsn):** Resting.
- Trumpet (Trp):** Resting.
- Horn I (Hrn I):** Melodic line with slurs and accents.
- Horn II (Hrn II):** Melodic line with slurs and accents.
- Trombone I (Trb I):** Melodic line with slurs and accents.
- Trombone II (Trb II):** Melodic line with slurs and accents.
- Euphonium (Bar) (Euph (Bar)):** Resting.
- Tuba (Tuba):** Rhythmic accompaniment with triplets.
- Snare Drum (Dr):** Rhythmic accompaniment with triplets.
- Maracas (Mar):** Rhythmic accompaniment with triplets.

This page of the musical score for "Urban Serenade" features the following instruments and parts:

- Flute (Fl):** Rests throughout the page.
- Oboe (Ob):** Rests throughout the page.
- Clarinet I (Cl I) & Clarinet II (Cl II):** Melodic lines with triplets and slurs.
- Bass Clarinet (B Cl):** Bass line with triplets.
- Saxophones:** Alto Saxophones I & II (A S I, A S II) and Tenor Saxophone (T S) play similar melodic lines with triplets.
- Baritone Saxophone (Bar S):** Bass line with triplets.
- Bassoon (Bsn):** Rests throughout the page.
- Trumpet (Trp):** Rests throughout the page.
- Horn I (Hrn I) & Horn II (Hrn II):** Melodic lines with triplets.
- Trombone I (Trb I) & Trombone II (Trb II):** Bass lines with triplets.
- Euphonium/Baritone (Euph (Bar)):** Rests throughout the page.
- Tuba/Euphonium (Tuba Str B):** Bass line with triplets.
- Maracas (Mar):** Rhythmic accompaniment with triplets.
- Drums (Dr):** Rhythmic accompaniment with triplets.

This page of the musical score for 'Urban Serenade' in C major, page 13, features the following parts and musical details:

- Clarinet I (Cl I):** Melodic line with slurs and triplets.
- Clarinet II (Cl II):** Melodic line with slurs and triplets.
- Bass Clarinet (B Cl):** Bass line with triplets.
- Alto Saxophone I (A S I):** Melodic line with slurs and triplets.
- Alto Saxophone II (A S II):** Melodic line with slurs and triplets.
- Tenor Saxophone (T S):** Melodic line with slurs and triplets.
- Baritone Saxophone (Bar S):** Bass line with slurs and triplets.
- Horn I (Hrn I):** Melodic line with slurs and triplets.
- Horn II (Hrn II):** Melodic line with slurs and triplets.
- Trombone I (Trb I):** Bass line with slurs and triplets.
- Trombone II (Trb II):** Bass line with slurs and triplets.
- Tuba (Tuba):** Bass line with triplets.
- Snare Drum (Str B):** Bass line with triplets.
- Maracas (Mar):** Rhythmic accompaniment with triplets.
- Drum (Dr):** Bass line with triplets.

Fl

Ob

Cl I

Cl II

B Cl

A S I

A S II

T S

Bar S

Bsn

Trp

Hrn I

Hrn II

Trb I

Trb II

Euph (Bar)

Tuba

Str B

Mar

Dr

4

Tutti.

mf, ben deciso

mf, ben deciso

mf, ben deciso

mf, ben deciso

Cr

The musical score is arranged in a standard concert band format. It includes parts for Flute (Fl), Oboe (Ob), Clarinet I (Cl I), Clarinet II (Cl II), Bass Clarinet (B Cl), Alto Saxophone I (A S I), Alto Saxophone II (A S II), Tenor Saxophone (T S), Baritone Saxophone (Bar S), Bassoon (Bsn), Trumpet I (Trp I), Trumpet II (Trp II), Horn I (Hrn I), Horn II (Hrn II), Trombone I (Trb I), Trombone II (Trb II), Euphonium (Euph), Tuba (Tuba), Striker B (Str B), and Drums (Dr). The score features various musical notations including triplets, slurs, and dynamic markings. The key signature is C major, and the time signature is 4/4. The score is marked with 'Tutti.' and 'mf, ben deciso'.

Fl

Ob

Cl I

Cl II

B Cl

A S I

A S II

T S

Bar S

Bsn

Trp I

Trp II

Hrn I

Hrn II

Trb I

Trb II

Euph (Bar)

Tuba

Str B

Mar

Dr

Fl

Ob

Cl I

Cl II

B Cl

A S I

A S II

T S

Bar S

Bsn

Trp I

Trp II

Hrn I

Hrn II

Trb I

Trb II

Euph (Bar)

Tuba Str B

Mar

Dr

mf (non vibr.)

mf (non vibr.)

tenuto

tenuto (arco)

This page of the musical score for "Urban Serenade" features a variety of instruments. The woodwinds, including Flute, Oboe, Clarinets, Bass Clarinet, Alto Saxophones, Tenor Saxophone, Baritone Saxophone, Bassoon, and Trumpets, play melodic lines with frequent triplet markings. The brass section, consisting of Horns, Trombones, Euphonium, and Tuba, provides harmonic support with sustained notes and rhythmic patterns. The percussion, including Snare Drum and Cymbals, maintains a steady beat with triplet-based rhythms. The score is written in a key signature of three flats and includes dynamic markings such as *mf* and *ff*.

5

Fl I

Fl II

Fl III

Ob

Cl I

Cl II

B Cl

A S I

A S II

T S

Bar S

Bsn

Trp I

Trp II

Hrn I

Hrn II

Trb I

Trb II

Euph (Bar)

Tuba

Str B

Mar

Dr

stacc. non secco

(deciso)

stacc. non secco (pizz.)

Fl I

Fl II

Fl III

Ob

Cl I

Cl II

B Cl

A S I

A S II

T S

Bar S

Bsn

Trp I

Trp II

Hrn I

Hrn II

Trb I

Trb II

Euph (Bar)

Tuba

Str B

Mar

Dr

Fl I

Fl II

Fl III

Ob

Cl I

Cl II

B Cl

A S I

A S II

T S

Bar S

Bsn

Trp I

Trp II

Hrn I

Hrn II

Trb I

Trb II

Euph (Bar)

Tuba

Str B

Mar

Dr

(ben sosten.)

(ben sosten.)

(ben sosten.)

(ben sosten.)

(b)

(ben sosten.)

The musical score is arranged in a standard concert band format with the following parts from top to bottom:

- Flute I (Fl I)
- Flute II (Fl II)
- Flute III (Fl III)
- Oboe (Ob)
- Clarinet I (Cl I)
- Clarinet II (Cl II)
- Bass Clarinet (B Cl)
- Alto Saxophone I (A S I)
- Alto Saxophone II (A S II)
- Tenor Saxophone (T S)
- Baritone Saxophone (Bar S)
- Bassoon (Bsn)
- Trumpet I (Trp I)
- Trumpet II (Trp II)
- Horn I (Hrn I)
- Horn II (Hrn II)
- Trombone I (Trb I)
- Trombone II (Trb II)
- Euphonium (Bar) (Euph)
- Tuba (Tuba)
- Snare Drum (Str B)
- Maracas (Mar)
- Drums (Dr)

Fl I

Fl II

Fl III

Ob

Cl I

Cl II

B Cl

A S I

A S II

T S

Bar S

Bsn

Trp I

Trp II

Hrn I

Hrn II

Trb I

Trb II

Euph (Bar)

Tuba

Str B

Mar

Dr

6

Fl I *quasi f, espress. (vibrato)*

Fl II *quasi f, espress. (vibrato)*

Fl III

Ob

Cl I *div. mf*

Cl II *div. mf*

B Cl *(come prima) quasi f*

A S

T S *mp*

Bar S

Bsn *quasi f*

Trp I

Trp II

Hrn *I (II ad lib.) quasi f*

Trb I *mp*

Trb II *mp*

Euph (Bar) *mp*

Tuba Str B *Str B (arco) mf*

Mar

Trgl *mf (sonoro sin'al fine)*

Dr

This page of the musical score for "Urban Serenade" features the following parts and musical details:

- Flutes:** Flute I and II have melodic lines with triplets and slurs. Flute III is silent.
- Oboe:** Silent.
- Clarinets:** Clarinet I and II play sustained chords with triplets. Bass Clarinet has a rhythmic line with triplets.
- Saxophones:** Alto Saxophone is silent. Tenor Saxophone has a melodic line with triplets. Baritone Saxophone has a rhythmic line with triplets.
- Trumpets:** Trumpet I and II are silent.
- Horns:** Horns play a melodic line with triplets.
- Trombones:** Trombone I and II play sustained chords with triplets.
- Euphonium/Baritone:** Sustained chords with triplets.
- Tuba:** Rhythmic line with triplets.
- Drums:** Snare Drum (Trgl) has a rhythmic pattern with triplets. Drums (Dr) are silent.

Fl I

Fl II

Fl III

Ob

Cl I

Cl II

B Cl

A S

T S

Bar S

Bsn

Trp I

Trp II

Hrn

Trb I

Trb II

Euph (Bar)

Tuba Str B

Mar

Trgl

Dr

quasi f, espress. (vibrato)

quasi f (sin'al fine)

senza rall.

Fl I *non dim.*

Fl II *non dim.*

Fl III *non dim.*

Ob

Cl I *dim.* *ppp*

Cl II *dim.* *ppp*

B Cl (Tacet)

A S

T S *dim.* *ppp*

Bar S (Tacet)

Bsn (Tacet)

Trp I

Trp II

Hrn *non dim.*

Trb I *dim.* *ppp*

Trb II *dim.* *ppp*

Eup (Bar) *dim.* *ppp*

Tuba (Tacet)

Str B

Mar *non dim.*

Trgl Let Vibrate

Dr

URBAN SERENADE

Christian HER

FLUTE I

Hip-Hop Groove ♩ = 128-130 (quasi-jazz feeling)

quasi f, espress. (vibrato)

1

2 22 **3** 27

4

mf, ben deciso

URBAN SERENADE

Christian HER

FLUTE II

Hip-Hop Groove ♩ = 128-130 (quasi-jazz feeling)

quasi f, espress. (vibrato)

1

2 22 **3** 27

4

mf, ben deciso

5

6

URBAN SERENADE

Christian HER

FLUTE III

Hip-Hop Groove ♩ = 128-130 (quasi-jazz feeling)

quasi f, espress. (vibrato)

1

2 **22** **3** **27**

4

mf, ben deciso

5

6

URBAN SERENADE

Christian HER

OBOE

Hip-Hop Groove ♩ = 128-130 (quasi-jazz feeling)

mf, *espress.* (*vibrato*)

mf, *ben deciso*

URBAN SERENADE

Christian HER

CLARINET I

Hip-Hop Groove ♩ = 128-130 (quasi-jazz feeling)

div. *mf*

1

2 unis. *quasi f, ben cantabile*

3

4

5

6

div.
mf

senza rall.
dim. ppp

URBAN SERENADE

Christian HER

CLARINET II

Hip-Hop Groove ♩ = 128-130 (quasi-jazz feeling)

div. *mf*

1

2 *quasi f, ben cantabile*

3

URBAN SERENADE

Christian HER

Bb BASS CLARINET

Hip-Hop Groove ♩ = 128-130 (quasi-jazz feeling)

quasi **f**

1

2

stacc. non secco

mf, ben ritmato e deciso

tenuto

3

stacc. non secco

V.S.*

5 *stacc. non secco*

6 *(come prima)*

quasi f

4

5

6

17

URBAN SERENADE

Christian HER

E♭ ALTO SAXOPHONE II

Hip-Hop Groove ♩ = 128-130 (quasi-jazz feeling)

8 1 8 2

mp, ben ritmato e deciso

4

5

6 17

URBAN SERENADE

Christian HER

Bb TENOR SAXOPHONE

Hip-Hop Groove ♩ = 128-130 (quasi-jazz feeling)

4

5

6

URBAN SERENADE

Christian HER

E♭ BARITONE SAXOPHONE

Hip-Hop Groove ♩ = 128-130 (quasi-jazz feeling)

mp, ben ritmato e deciso

8 **1** 8 **2**

3

4

5

6

17

URBAN SERENADE

Christian HER

BASSOON

Hip-Hop Groove ♩ = 128-130 (quasi-jazz feeling)

quasi *f*

mf, ben deciso

4

1

5

3

19

6

quasi f

3

5

URBAN SERENADE

Christian HER

Bb TRUMPET I

Hip-Hop Groove ♩ = 128-130 (quasi-jazz feeling)

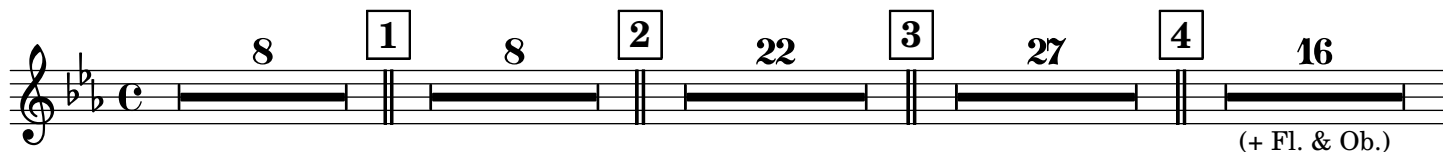

8 1 8 2 22 3 27 4 16
(+ Fl. & Ob.)

mf (non vibr.)

5 (deciso)

mf (non *f*)

mf (non *f*)

6 17

URBAN SERENADE

Christian HER

Bb TRUMPET II

Hip-Hop Groove ♩ = 128-130 (quasi-jazz feeling)

8 1 8 2 22 3 27 4 16
(+ Fl. & Ob.)

mf (non vibr.)

5 (deciso)

mf (non *f*)

6 17

URBAN SERENADE

Christian HER

F HORN I

Hip-Hop Groove ♩ = 128-130 (quasi-jazz feeling)

mf

1

2

mf, ben ritmato e deciso

3

4

5

6

quasi f

senza rall.

non dim.

URBAN SERENADE

Christian HER

E♭ HORN I

Hip-Hop Groove ♩ = 128-130 (quasi-jazz feeling)

mf

1

2

mf, ben ritmato e deciso

3

4

5

6

quasi f

senza rall.
non dim.

URBAN SERENADE

Christian HER

F HORN II

Hip-Hop Groove ♩ = 128-130 (quasi-jazz feeling)

Eleventh staff of music, ending with the markings 'senza rall.' and 'non dim.'.

URBAN SERENADE

Christian HER

E♭ HORN II

Hip-Hop Groove ♩ = 128-130 (quasi-jazz feeling)

mf

1

2

mf, ben ritmato e deciso

3

4

6 *ad lib.* (doubling Hrn I)

quasi f

senza rall.
non dim.

URBAN SERENADE

Christian HER

C TROMBONE I

Hip-Hop Groove ♩ = 128-130 (quasi-jazz feeling)

mp

1

2

mp, ben ritmato e deciso

3

4

Trill markings (trills) are present under several notes in the first three staves.

5

Trill markings (trills) are present under several notes in the first two staves.

6

mp *dim.* *ppp*
senza rall.

URBAN SERENADE

Christian HER

C TROMBONE II

Hip-Hop Groove ♩ = 128-130 (quasi-jazz feeling)

mp

1

2

mp, ben ritmato e deciso

3

4

5

6

mp

senza rall.

ppp

dim.

URBAN SERENADE

Christian HER

EUPHONIUM (or BARITONE) **C - Bass Clef**

Hip-Hop Groove ♩ = 128-130 (quasi-jazz feeling)

8 **1** 8 **2** 22 **3** 27 **4**

mf, ben deciso

5

4

6

mp

19

senza rall.

dim. *ppp*

URBAN SERENADE

Christian HER

EUPHONIUM (or BARITONE) **Bb - Treble Clef**

Hip-Hop Groove ♩ = 128-130 (quasi-jazz feeling)

8 **1** 8 **2** 22 **3** 27 **4**

mf, ben deciso

5

6

mp

19

senza rall.

ppp

dim.

URBAN SERENADE

Christian HER

CONTRABASS TUBA in C (CC Tuba)

Hip-Hop Groove ♩ = 128-130 (quasi-jazz feeling)

8 **1** 8 **2** *stacc. non secco*

mp, ben ritmato e deciso

tenuto

3 *stacc. non secco*

URBAN SERENADE

Christian HER

CONTRABASS TUBA in Bb (BBb Tuba) Bass Clef (sounds an 8ve lower)

Hip-Hop Groove ♩ = 128-130 (quasi-jazz feeling)

8 1 8 2 *stacc. non secco*

mp, *ben ritmato e deciso*

tenuto

3 *stacc. non secco*

Section 4: This section begins with a boxed measure number '4'. It contains 16 measures of music. The notation includes numerous triplet markings (indicated by a '3' in a bracket) and rests. The final measure of this section is marked with the word *tenuto* above the note.

Section 5: This section begins with a boxed measure number '5' and the instruction *stacc. non secco* above the first measure. It contains 17 measures of music, all of which feature triplet markings. The final measure of this section is marked with a boxed measure number '6' and the number '17' to its right, indicating the end of the piece.

URBAN SERENADE

Christian HER

CONTRABASS TUBA in Bb (BBb Tuba) Treble Clef (sounds two 8ves lower)

Hip-Hop Groove ♩ = 128-130 (quasi-jazz feeling)

8 1 8 2 *stacc. non secco*

mp, ben ritmato e deciso

tenuto

3 *stacc. non secco*

4

tenuto

5

stacc. non secco

6

17

URBAN SERENADE

Christian HER

STRING BASS

Hip-Hop Groove ♩ = 128-130 (quasi-jazz feeling)

arco

mf

1

1

2

pizz.

mp, ben ritmato e deciso

2

arco

3

pizz.

3

V.S.*

* turn the page

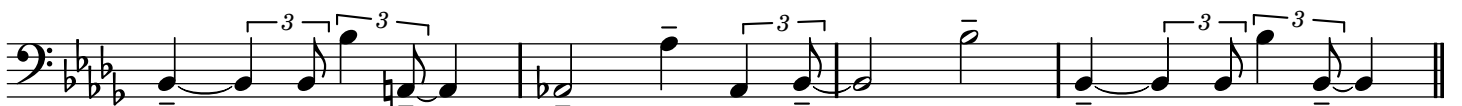
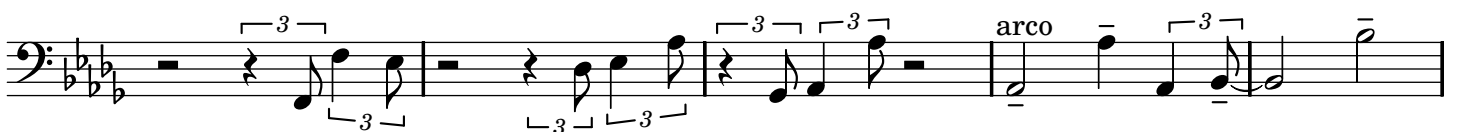
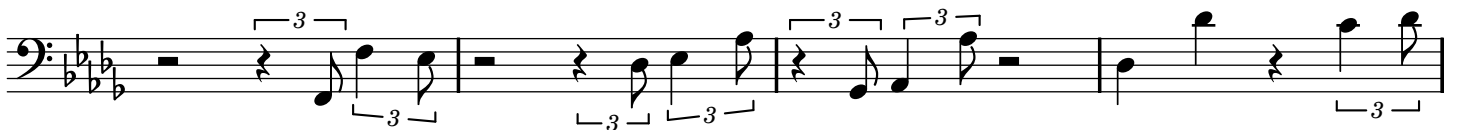
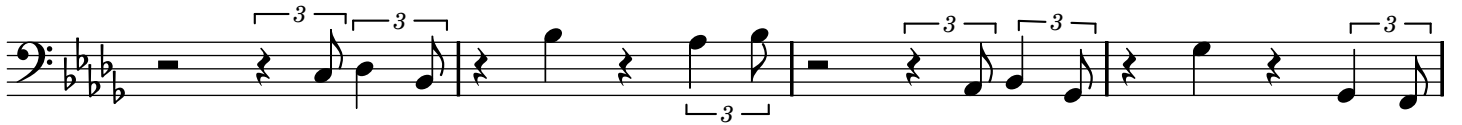
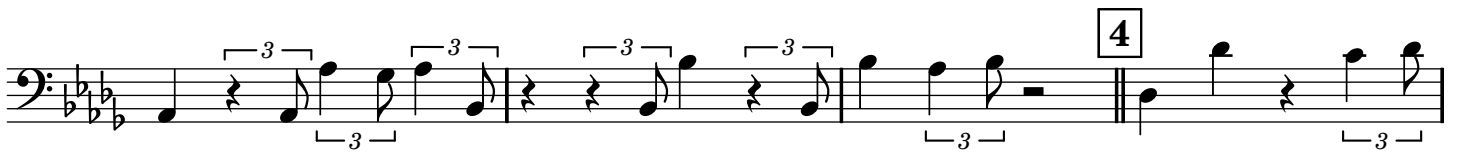
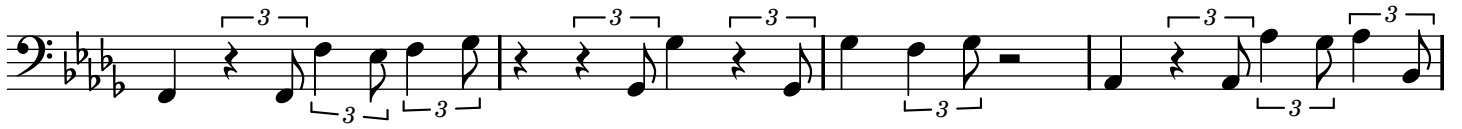

5 pizz.

6 arco

mf

URBAN SERENADE

Christian HER

MARIMBA

Hip-Hop Groove ♩ = 128-130 (quasi-jazz feeling)

8 1 8 2

mf (sonoro ma non troppo)

3

5

8

6

8

quasi f (sin'al fine)

senza rall.

non dim.

URBAN SERENADE

Christian HER

TRIANGLE

Hip-Hop Groove ♩ = 128-130 (quasi-jazz feeling)

8 **1**

mf (sonoro)

2 22 **3** 27

4 22 (+ Fl. & Ob.) **5** 27 **6**

mf (sonoro sin'al fine)

senza rall.
Let Vibrate

URBAN SERENADE

Christian HER

DRUM SET (Bass Drum, Snare Drum, Hi-Hat, Crash Cymbal)

Hip-Hop Groove ♩ = 128-130 (quasi-jazz feeling)

8 1 4

H.H.

mf

Cross Stick

B.D.

S.D.

Cr.

2

3X

3 Cr.

3X

4 Cr.

5 Cr.

